



PARTS CATALOGUE

T115LSE (5D92) INDONESIA, BURKINA FASO



1J5D9-460E1

()

T115LSE
PARTS CATALOGUE
©2009 by Yamaha Motor Co., Ltd.
1st edition, December 2009
All rights reserved.
Any reprinting or unauthorized use
without the written permission of
Yamaha Motor Co., Ltd.
is expressly prohibited.
Printed in Japan.

FOREWORD

This Parts Catalogue is related to the parts for the model(s) on the cover page. When you are ordering replacement parts, please refer to this Parts Catalogue and quote both part numbers and part names correctly.

1. Modifications or additions which have been made after the issue of the Parts Catalogue will be announced in the Parts News.
It is advisable that you make the necessary corrections to the Parts Catalogue according to the Parts News.

2. Abbreviations

The following abbreviations are used in this Parts Catalogue.

“UR” Use specified parts number.

“UN” Use as many as needed.

“AP” Alternate Parts

“LM” Locally Made (Parts need to be ordered locally)

“F#” Frame No. (Applicable machine No.)

“O/S” Over Size

3. The number of components for assembly

- Parts, which are to be supplied in an assembly, are listed with a dot (.) in front of the part name as shown below.
- The numeral appearing to the right of each component part indicates the quantity of parts for each assembly unit.

PART NO.	DESCRIPTION	Q'TY	REMARKS
2F5-83310-60	FRONT FLASHER LIGHT ASSY	2	
115-83311-60	.BULB (6V-18W)	1	

4. Applicable colours of graphics are represented in the “REMARKS” as shown below.

PART NO.	DESCRIPTION	Q'TY	REMARKS
2N4-24110-00-X5	FUEL TANK COMP.	2	MXR
3J1-24240-10	.GRAPHIC, FUEL TANK	1	FOR MXR

5. Note that the illustrations for reference in finding parts numbers are not to be used for assembling. When assembling, please use the applicable service manual.

6. The asterisk (*) before a reference number indicates modified items after the first edition.

FOREWORD

7. Applicable Serial No.

Frame Serial No.

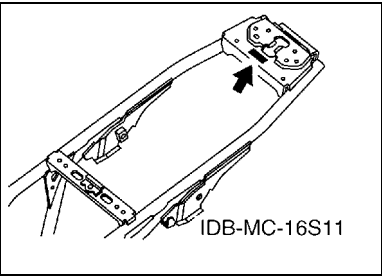

Engine Serial No.

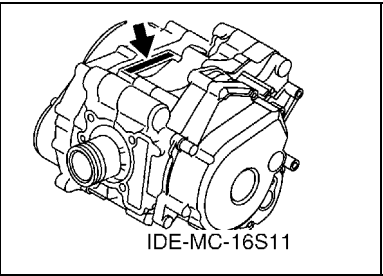

8. Applicable Colour Code (The (*) mark shows Model colour.)

Abbreviation	Colour Name	Colour Code
BMC(*)	BLUE METALLIC C	0775
DBNM8(*)	DARK BLUISH GRAY METALLIC 8	0919
DRMK(*)	DEEP RED METALLIC K	0918
SMX(*)	BLACK METALLIC X	0903
SW(*)	SILKY WHITE	00GE

9. Applicable Starting Serial No.

Frame Serial No.

Serial No.	Name Of Q'ty Column	Model Code

Engine Serial No.

Serial No.	Name Of Q'ty Column	Model Code

CONTENTS

ENGINE

CYLINDER HEAD	1
CRANKSHAFT & PISTON	2
VALVE	3
CAMSHAFT & CHAIN	4
OIL PUMP	5
INTAKE	6
CARBURETOR	7
EXHAUST	9
CRANKCASE	10
CRANKCASE COVER 1	11
STARTER	12
STARTER CLUTCH	13
CLUTCH	14
TRANSMISSION	16
SHIFT CAM & FORK	17
SHIFT SHAFT	18

CHASSIS

FRAME	19
FENDER	20
SIDE COVER	21
REAR ARM & SUSPENSION	23
STEERING	24
FRONT FORK	25
FUEL TANK	26
SEAT	27
FRONT WHEEL	28
FRONT BRAKE CALIPER	29
REAR WHEEL	30
STEERING HANDLE & CABLE	32
FRONT MASTER CYLINDER	33
STAND & FOOTREST	34
LEG SHIELD	36
GENERATOR	38
STARTING MOTOR	39
FLASHER LIGHT	40
METER	41
HEADLIGHT	42
TAILLIGHT	43
HANDLE SWITCH & LEVER	44
ELECTRICAL 1	45

ELECTRICAL 2	46
--------------------	----

INDEX

NUMERICAL INDEX	47
-----------------------	----

[illegible]

[illegible]



REF. NO.	PART NO.	DESCRIPTION	SD92				REMARKS
1	5D9-E2170-00	CAMSHAFT ASSY 1	1				UR
	5D9-E2170-10	CAMSHAFT ASSY 1	1				UR
2	5LW-E111F-00	PLATE	1				
3	91317-06012	BOLT	1				
4	5LW-E2176-00	SPROCKET, CAM CHAIN	1				
5	90201-08326	WASHER, PLATE	1				
6	95817-08016	BOLT, FLANGE	1				
7	94568-C7090	CHAIN	1				
8	5D9-E2231-00	GUIDE, STOPPER 1	1				
9	5D9-E2241-00	GUIDE, STOPPER 2	1				
10	5D9-E2228-00	BOLT	1				
11	5D9-E2210-00	TENSIONER ASSY, CAM CHAIN	1				
12	5D9-E2213-00	GASKET, TENSIONER CASE	1				
13	90430-06014	GASKET	2				
14	95027-06020	BOLT, FLANGE	2				

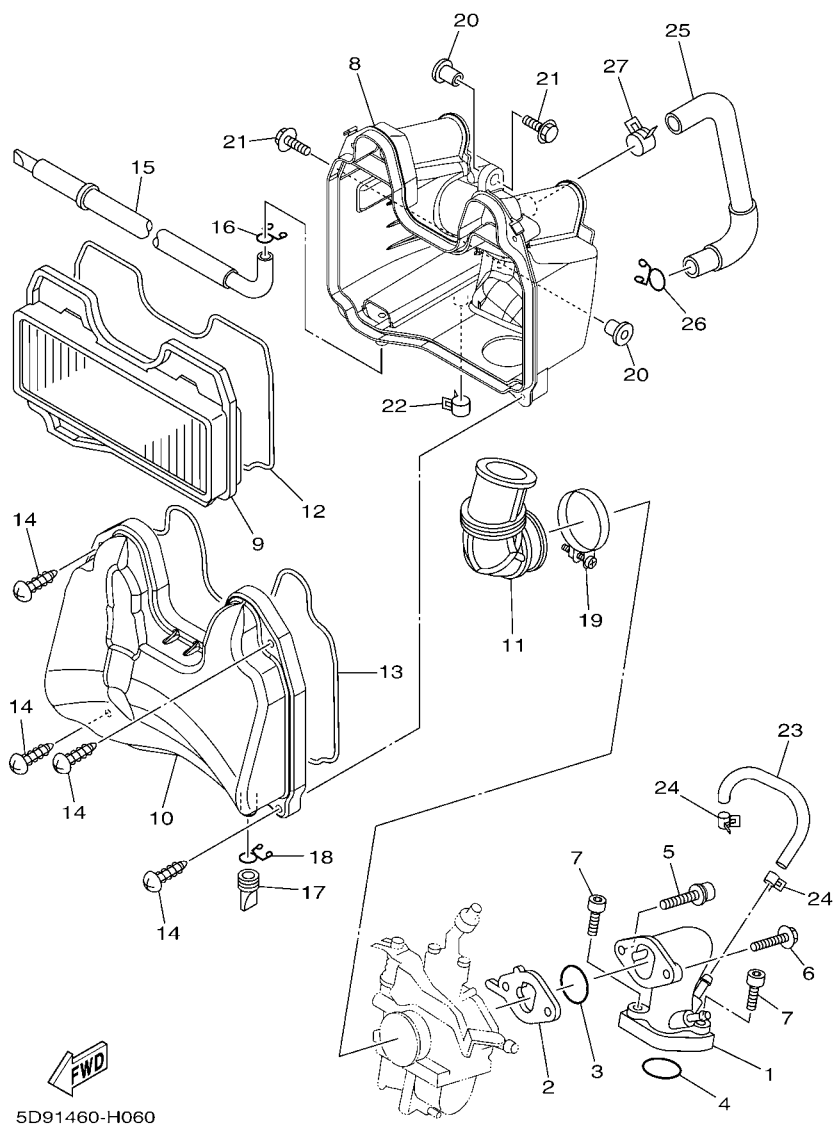

FIG. 6 INTAKE

REF. NO.	PART NO.	DESCRIPTION	5D92				REMARKS
1	5D9-E3586-00	JOINT, CARBURETOR 1	1				
2	5D9-E3595-00	JOINT	1				
3	93210-258G2	O-RING	1				
4	93210-258G2	O-RING	1				
5	90110-06846	BOLT, HEXAGON SOCKET HEAD	1				
6	95027-06030	BOLT, FLANGE	1				
7	91317-06025	BOLT	2				
8	5D9-E4411-00	CASE, AIR CLEANER 1	1				
9	5D9-E4450-01	ELEMENT ASSY, AIR CLEANER	1				
10	5D9-E4412-01	CAP, CLEANER CASE 1	1				
11	5D9-E4453-00	JOINT, AIR CLEANER 1	1				
12	5D9-E4462-00	SEAL	1				
13	5D9-E4452-00	SEAL	1				
14	9770M-50030	SCREW, TAPPING	4				
15	5D9-E443E-10	PIPE, DRAIN	1				
16	90467-11106	CLIP	1				
17	5D9-E443G-00	PIPE, DRAIN 2	1				
18	90467-12052	CLIP	1				
19	90460-43053	CLAMP, HOSE	1				
20	90387-06803	COLLAR	2				
21	90119-06810	BOLT, WITH WASHER	2				
22	90467-13808	CLIP	1				
23	5D9-E3542-00	HOSE, VACUUM SENSING 1	1				
24	90467-08801	CLIP	2				
25	5D9-E4881-00	HOSE, BEND 1	1				
26	90467-16801	CLIP	1				
27	90467-16800	CLIP	1				

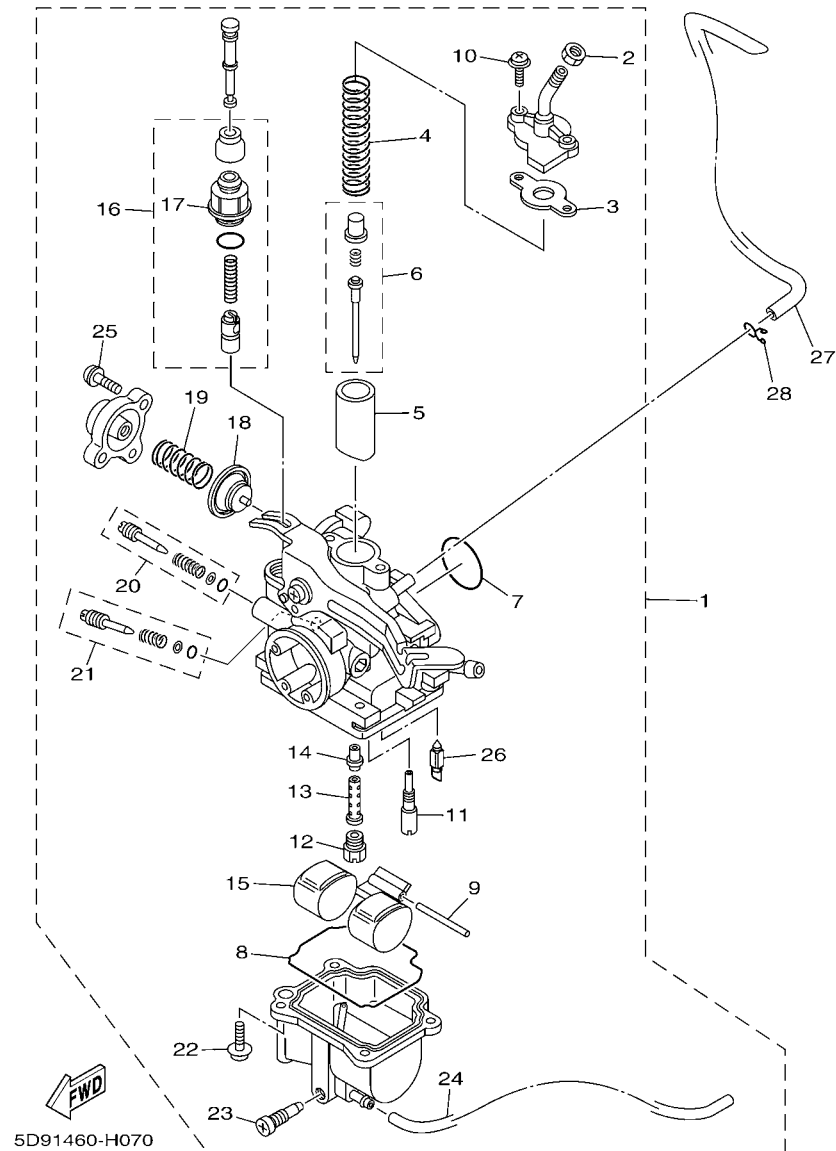
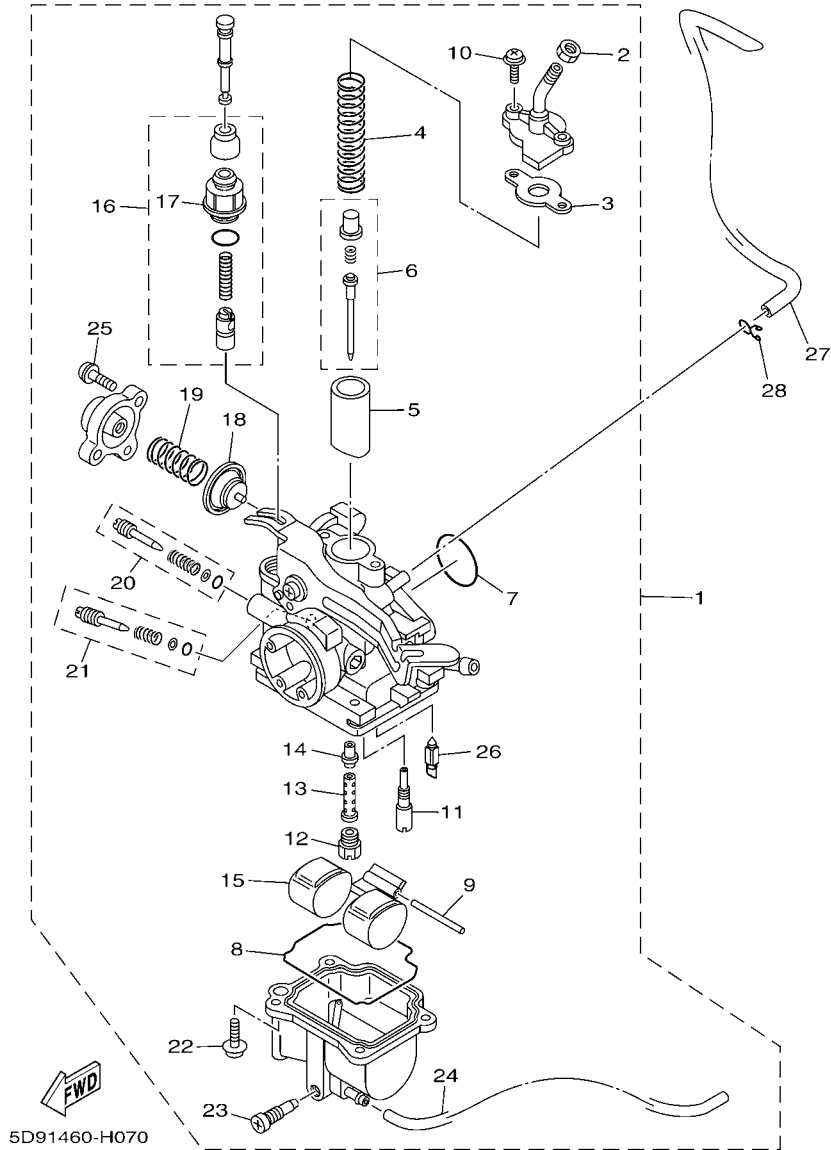
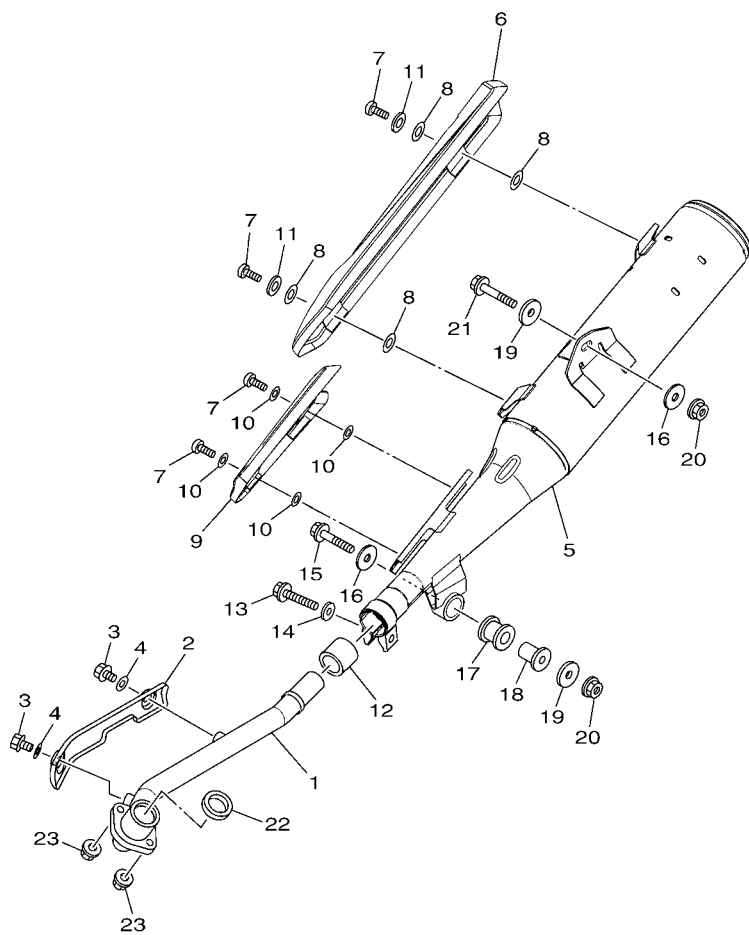

FIG. 7 CARBURETOR

REF. NO.	PART NO.	DESCRIPTION	5D92				REMARKS
1	5D9-E4101-00	CARBURETOR ASSY 1	1				
2	802-14161-00	.NUT, CABLE ADJUSTING	1				
3	4NM-14198-00	.GASKET	1				
4	5D9-14131-00	.SPRING, THROTTLE VALVE	1				
5	5D9-14112-00	.VALVE, THROTTLE 1	1				
6	5D9-1490J-00	.NEEDLE SET	1				
7	5TN-14147-00	.O-RING	1				
8	4GL-14239-00	.SEAL	1				
9	353-14186-00	.PIN, FLOAT	1				
10	97607-04112	.SCREW,WITH WASHER	2				
11	2MM-14142-17	.JET, PILOT (# 17.5)	1				
12	18A-1414A-71	.JET, MAIN (#102.5)	1				
13	5TN-14148-00	.PIPE	1				
14	5TN-14141-18	.NOZZLE, MAIN	1				
15	5DV-14985-00	.FLOAT	1				
16	5D9-1410A-00	.STARTER SET	1				
17	3RW-14174-00	..CAP, PLUNGER	1				
18	5TN-14940-00	.DIAPHRAGM ASSY	1				
19	5D9-14933-00	.SPRING, DIAPHRAGM	1				
20	5D9-14104-00	.AIR SCREW SET	1				
21	5TN-14103-00	.THROTTLE SCREW SET	1				
22	97607-04114	.SCREW,WITH WASHER	4				
23	5LW-14191-00	.PLUG, DRAIN	1				
24	5D9-14196-00	.PIPE, OVER FLOW 1	1				
25	5TN-14216-00	.SCREW	2				
26	5TN-14150-10	.NEEDLE ASSY	1				
27	5D9-E4197-00	PIPE	1				

FIG. 7 CARBURETOR

[illegible]



 51B1450-J080

FIG. 8 EXHAUST

REF. NO.	PART NO.	DESCRIPTION	5D92				REMARKS
1	5D9-E4611-00	PIPE, EXHAUST 1	1				
2	5D9-E4628-00	PROTECTOR, EXHAUST PIPE	1				
3	90105-06888	BOLT, FLANGE	2				
4	92990-06200	WASHER, PLAIN	2				
5	5D9-E4711-00	MUFFLER 1	1				
6	5D9-E4718-00	PROTECTOR, MUFFLER 1	1				
7	98980-06012	SCREW, BIND	4				
8	5TP-E4766-00	WASHER, PROTECTOR	4				
9	5D9-E4728-00	PROTECTOR, MUFFLER 2	1				
10	5LM-E4766-00	WASHER, PROTECTOR	4				
11	90201-06557	WASHER, PLATE	2				
12	5TP-E4714-00	GASKET, MUFFLER	1				
13	95027-08040	BOLT, FLANGE	1				
14	90201-08326	WASHER, PLATE	1				
15	95807-08040	BOLT, FLANGE	1				
16	90201-08310	WASHER, PLATE	2				
17	5TP-E4747-00	DAMPER, MUFFLER	1				
18	90387-08813	COLLAR	1				
19	90201-083A8	WASHER, PLATE	2				
20	95707-08500	NUT, FLANGE	2				
21	95827-08045	BOLT, FLANGE	1				
22	5TP-E4613-00	GASKET, EXHAUST PIPE	1				
23	95707-06500	NUT, FLANGE	2				

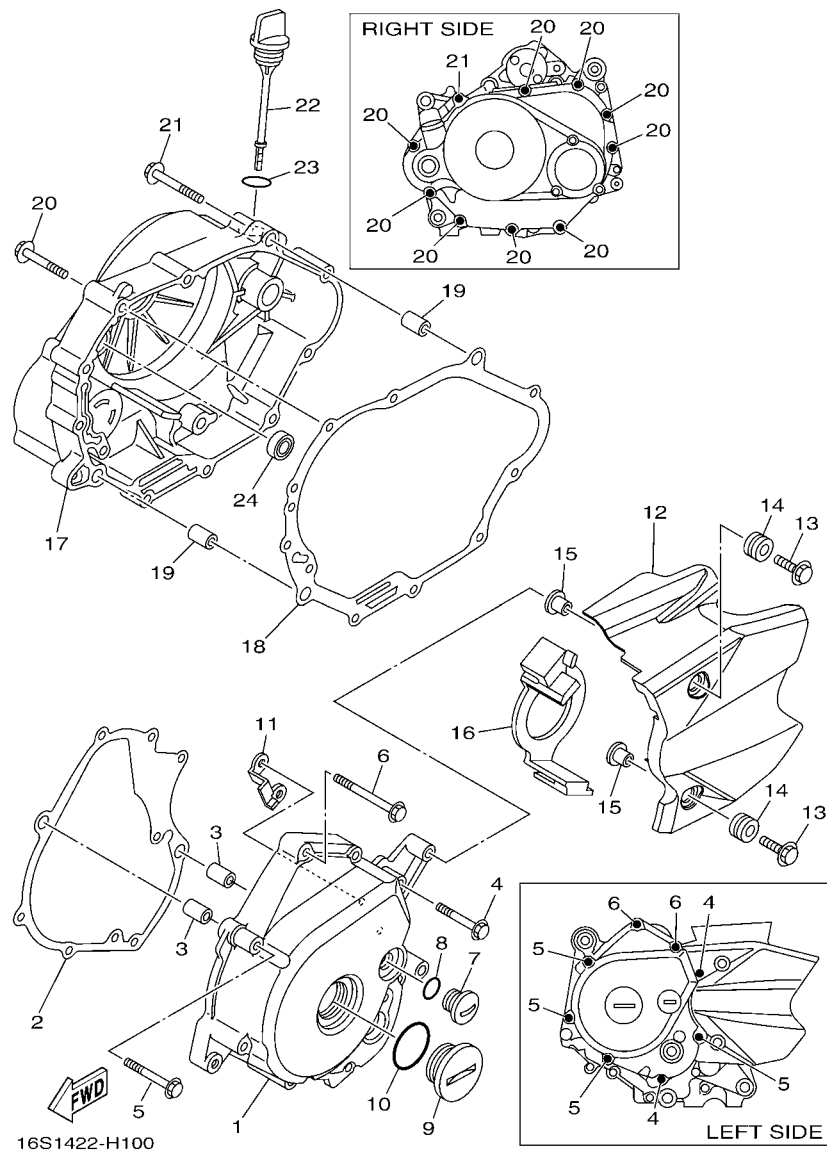

FIG. 10 CRANKCASE COVER 1

REF. NO.	PART NO.	DESCRIPTION	SD92				REMARKS
1	49P-E5411-01	COVER, CRANKCASE 1	1				
2	5D9-E5451-00	GASKET, CRANKCASE COVER 1	1				
3	91810-14809	PIN, DOWEL	2				
4	9502L-06040	BOLT, FLANGE	2				
5	9502L-06050	BOLT, FLANGE	4				
6	90105-06863	BOLT, FLANGE	2				
7	90340-14806	PLUG, STRAIGHT SCREW	1				
8	93210-148F8	O-RING	1				
9	90340-32805	PLUG, STRAIGHT SCREW	1				
10	93210-328G3	O-RING	1				
11	5D9-E5113-00	PLATE	1				
12	5D9-E5418-00	COVER, CHAIN CASE	1				
13	95807-06025	BOLT, FLANGE	2				
14	90480-13568	GROMMET	2				
15	90387-06844	COLLAR	2				
16	5D9-E5377-01	GUIDE, INLET	1				
17	5D9-E5421-00	COVER, CRANKCASE 2	1				
18	5D9-E5461-00	GASKET, CRANKCASE COVER 2	1				
19	91810-14809	PIN, DOWEL	2				
20	9502L-06040	BOLT, FLANGE	9				
21	9502L-06050	BOLT, FLANGE	1				
22	5D9-E5362-00	PLUG, OIL LEVEL	1				
23	93210-198F9	O-RING	1				
24	93101-10843	OIL SEAL	1				



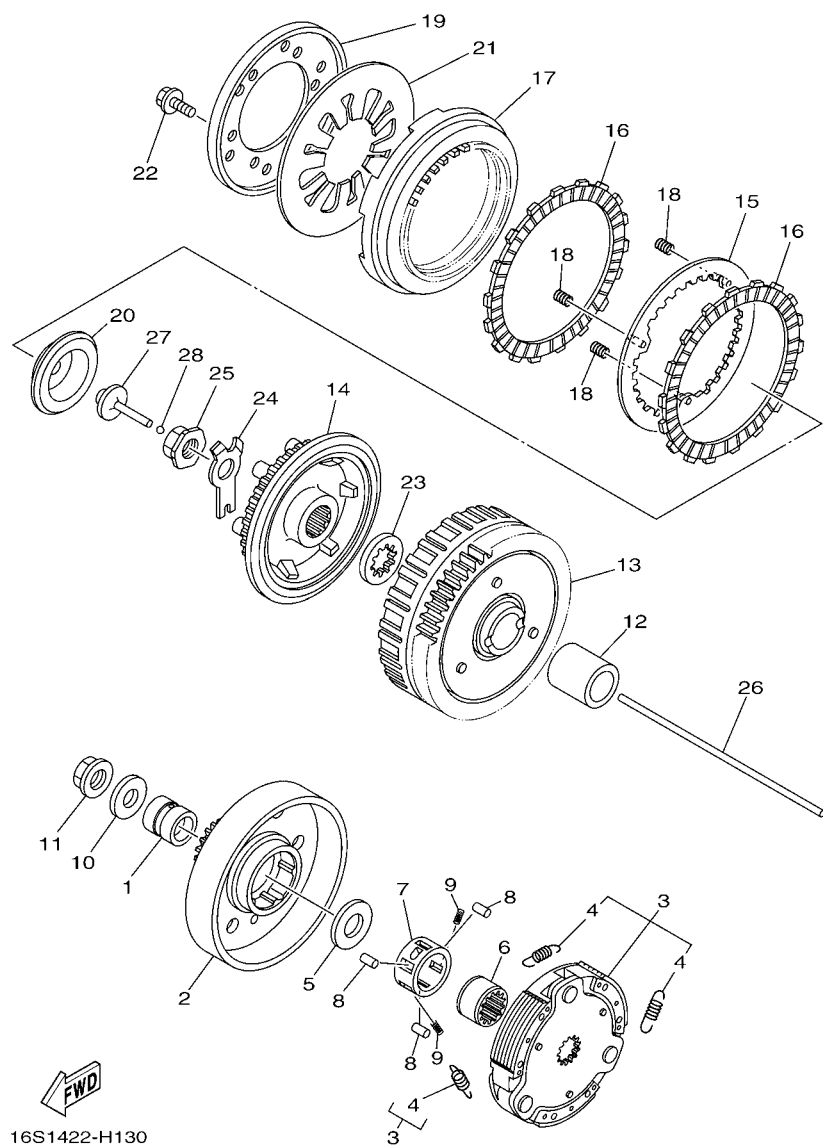

FIG. 13 CLUTCH

REF. NO.	PART NO.	DESCRIPTION	5D92				REMARKS
1	90387-16814	COLLAR	1				
2	5D9-E6611-10	CLUTCH HOUSING COMP.	1				
3	5D9-E6620-01	CLUTCH CARRIER ASSY	1				
4	5D9-E6626-00	.SPRING, CLUTCH WEIGHT 1	3				
5	90201-167P7	WASHER, PLATE	1				
6	5LM-E6512-00	BOSS, CLUTCH HOUSING	1				
7	5TP-E6586-00	CAGE	1				
8	93606-10800	PIN, DOWEL	3				
9	90501-04805	SPRING, COMPRESSION	2				
10	90201-12019	WASHER, PLATE	1				
11	90179-12802	NUT	1				
12	90387-20810	COLLAR	1				
13	5D9-E6150-10	PRIMARY DRIVEN GEAR COMP.	1				
14	5D9-E6371-00	BOSS, CLUTCH	1				
15	5D9-E6350-00	PRESSURE PLATE ASSY	1				
16	5D9-E6321-00	PLATE, FRICTION	2				
17	5D9-E6351-00	PLATE, PRESSURE 1	1				
18	5D9-E6383-00	SPRING, CLUTCH BOSS	3				
19	5D9-E6352-00	PLATE, PRESSURE 2	1				
20	5D9-E6353-00	PLATE, PRESSURE 3	1				
21	5D9-E6334-00	SPRING, CLUTCH 2	1				
22	5D9-E6777-00	BOLT	6				
23	5D9-E6628-01	WASHER	1				
24	5D9-E6135-00	WASHER, LOCK	1				
25	90179-14001	NUT	1				
26	5D9-E6357-00	ROD, PUSH 2	1				
27	5YP-E6356-00	ROD, PUSH 1	1				

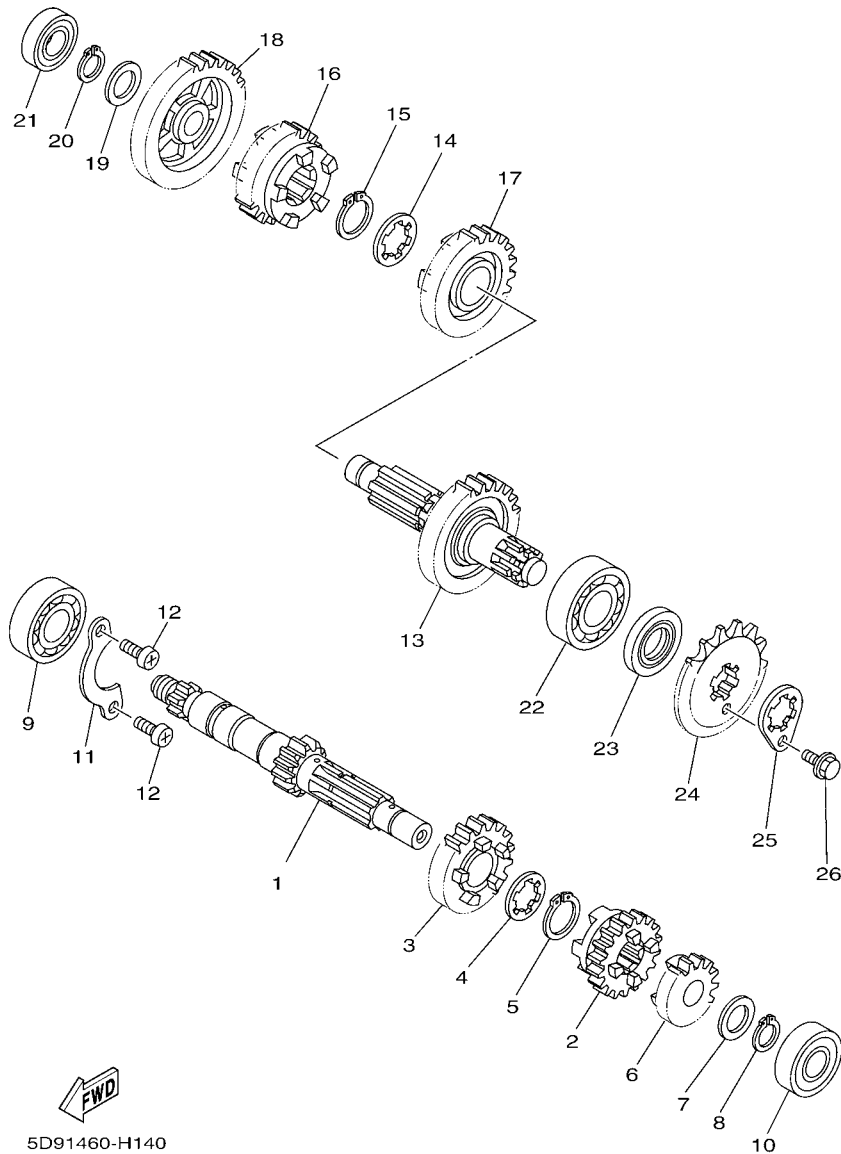
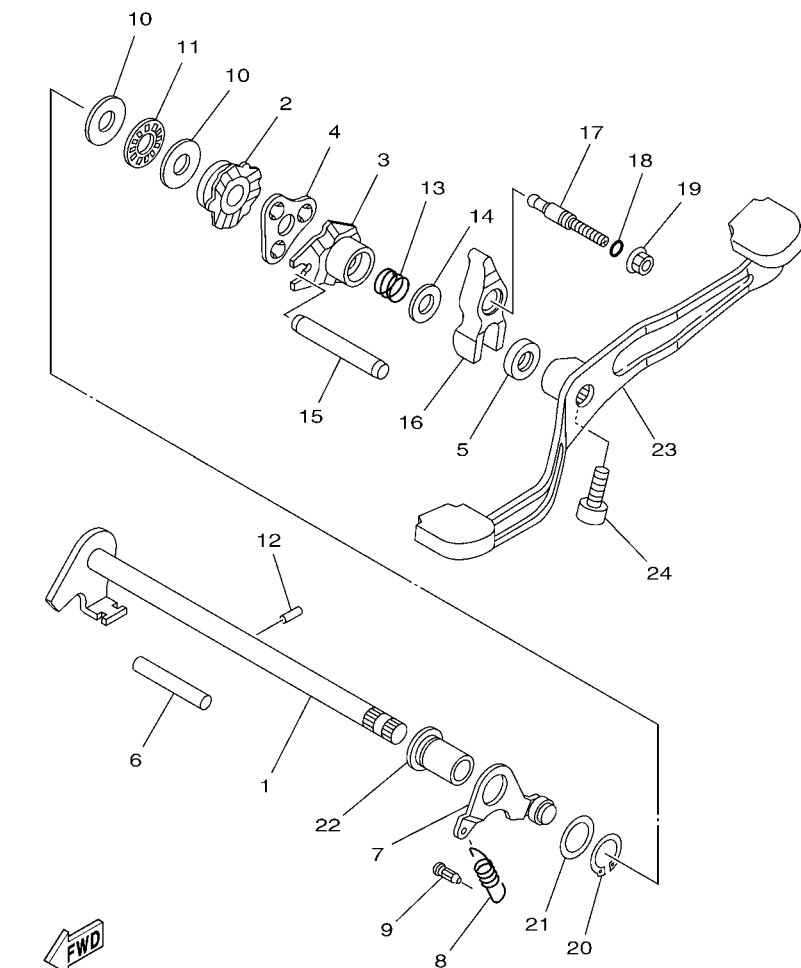

FIG. 14 TRANSMISSION

REF. NO.	PART NO.	DESCRIPTION	5D92				REMARKS
1	5D9-E7411-00	AXLE, MAIN (12T)	1				
2	5D9-E7131-00	GEAR, 3RD PINION (17T)	1				
3	5D9-E7141-00	GEAR, 4TH PINION (22T)	1				
4	90209-17285	WASHER	1				
5	93410-20038	CIRCLIP	1				
6	5D9-E7121-00	GEAR, 2ND PINION (16T)	1				
7	90201-15700	WASHER, PLATE	1				
8	99009-15400	CIRCLIP	1				
9	93306-054Y2	BEARING	1				
10	93306-252YL	BEARING	1				
11	3C1-E7471-00	PLATE, COVER	1				
12	98517-06012	SCREW, PAN HEAD	2				
13	5D9-E7402-00	DRIVE AXLE ASSY (30T)	1				
14	90209-18208	WASHER	1				
15	93410-22039	CIRCLIP	1				
16	5D9-E7241-00	GEAR, 4TH WHEEL (23T)	1				
17	5D9-E7231-00	GEAR, 3RD WHEEL (23T)	1				
18	5D9-E7211-00	GEAR, 1ST WHEEL (34T)	1				
19	90201-15700	WASHER, PLATE	1				
20	99009-15400	CIRCLIP	1				
21	93306-002YD	BEARING	1				
22	93306-204YS	BEARING	1				
23	93102-20892	OIL SEAL	1				
24	5D9-E7451-00	SPROCKET, DRIVE (15T)	1				
25	1S7-E7456-00	HOLDER, SPROCKET	1				
26	95027-06010	BOLT, FLANGE	1				



16S1422-H160

FIG. 16 SHIFT SHAFT

REF. NO.	PART NO.	DESCRIPTION	SD92				REMARKS
1	5D9-E8101-01	SHIFT SHAFT ASSY	1				
2	5D9-E8179-00	GUIDE	1				
3	5D9-E8172-00	GUIDE, SHIFT	1				
4	5D9-E8181-00	HOLDER, PAWL	1				
5	93102-12891	OIL SEAL	1				
6	93608-50149	PIN, DOWEL	1				
7	5D9-E8140-10	STOPPER LEVER ASSY	1				
8	5D9-E8337-10	SPRING	1				
9	5HV-E6346-00	HOOK, SPRING	1				
10	90201-127F4	WASHER, PLATE	2				
11	93340-212Y8	BEARING	1				
12	93604-10801	PIN, DOWEL	1				
13	90501-125E9	SPRING, COMPRESSION	1				
14	90201-12824	WASHER, PLATE	1				
15	5LM-E8173-00	PIN, SHIFT	1				
16	5D9-E817A-00	ARM, SHIFT 3	1				
17	5D9-E8186-00	SCREW, ADJUSTING	1				
18	93210-068F7	O-RING	1				
19	95707-06500	NUT, FLANGE	1				
20	99009-17400	CIRCLIP	1				
21	90201-178D3	WASHER, PLATE	1				
22	5TP-E8699-00	BOSS 1	1				
23	5D9-E8111-01	PEDAL, SHIFT	1				
24	91317-08020	BOLT	1				

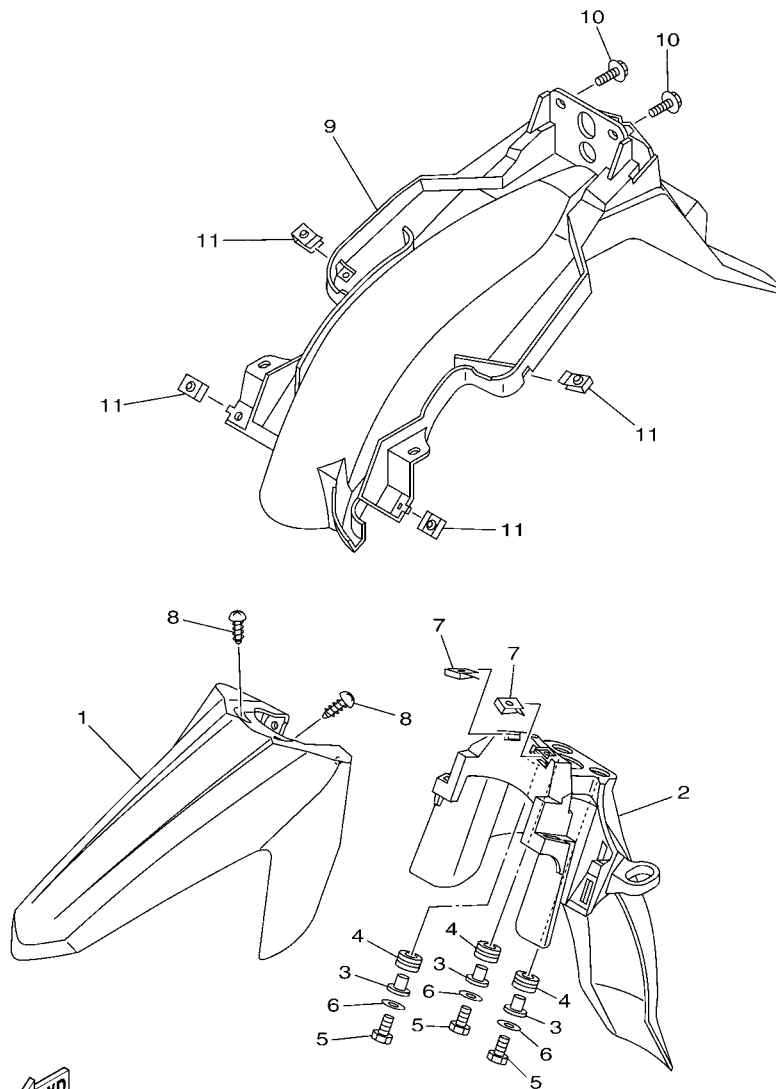

FIG. 18 FENDER

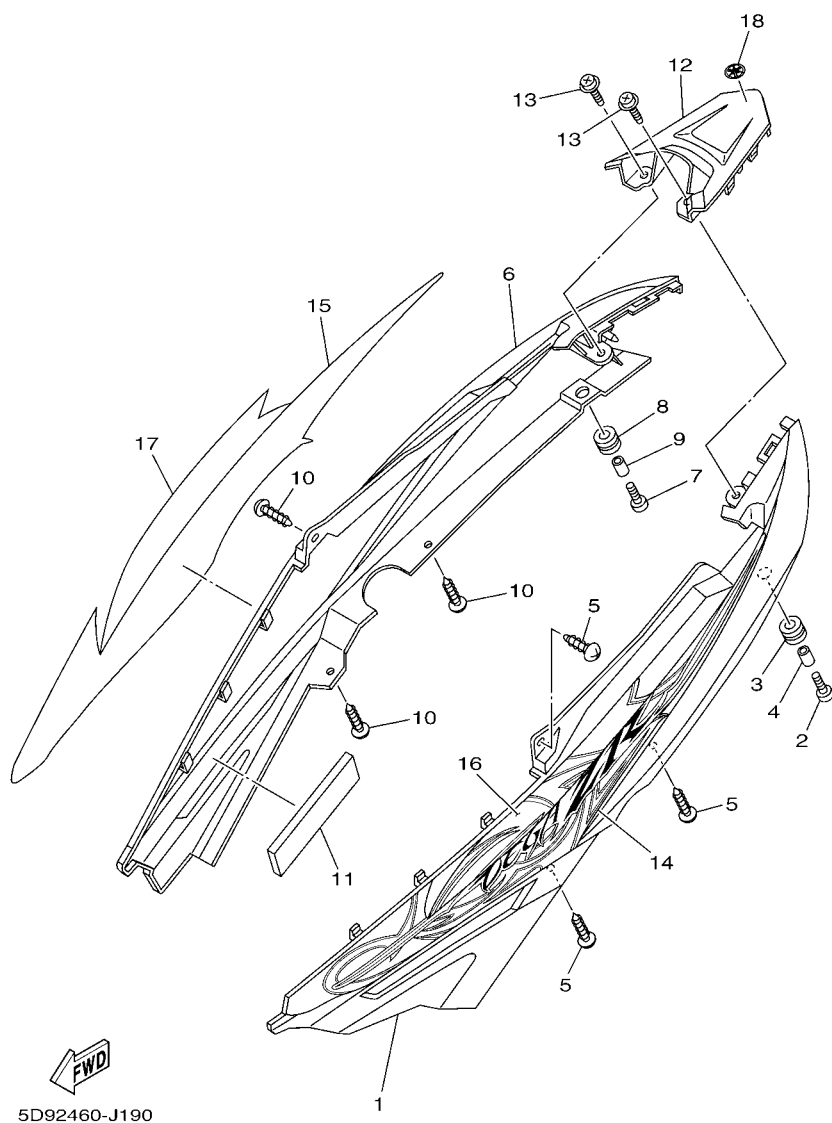

FIG. 19 SIDE COVER

REF. NO.	PART NO.	DESCRIPTION	5D92				REMARKS
1	5D9-F1731-00-1X	COVER, SIDE 3	1				SMX
2	98907-05020	SCREW, BIND	1				
3	90480-12808	GROMMET	1				
4	90387-068D3	COLLAR	1				
5	97707-50016	SCREW, TRUSS HEAD TAPPING	3				
6	5D9-F1741-00-1X	COVER, SIDE 4	1				SMX
7	98907-05020	SCREW, BIND	1				
8	90480-12808	GROMMET	1				
9	90387-068D3	COLLAR	1				
10	97707-50016	SCREW, TRUSS HEAD TAPPING	3				
11	5D9-F1717-00	DAMPER	1				
12	5D9-F171E-00-P1	COVER, SIDE 5	1				SMX
13	90159-06817	SCREW, WITH WASHER	2				
14	5D9-F173E-40	GRAPHIC, 1	1				UR FOR DRMK
	5D9-F173E-50	GRAPHIC, 1	1				UR FOR SMX
	5D9-F173E-60	GRAPHIC, 1	1				UR FOR BMC
	5D9-F173E-70	GRAPHIC, 1	1				UR FOR SW
	5D9-F173E-80	GRAPHIC, 1	1				UR FOR DBNM8
15	5D9-F173F-40	GRAPHIC, 2	1				UR FOR DRMK
	5D9-F173F-50	GRAPHIC, 2	1				UR FOR SMX
	5D9-F173F-60	GRAPHIC, 2	1				UR FOR BMC
	5D9-F173F-70	GRAPHIC, 2	1				UR FOR SW
	5D9-F173F-80	GRAPHIC, 2	1				UR FOR DBNM8
16	5D9-F174G-40	GRAPHIC, 3	1				UR FOR DRMK
	5D9-F174G-50	GRAPHIC, 3	1				UR FOR SMX
	5D9-F174G-60	GRAPHIC, 3	1				UR FOR BMC
	5D9-F174G-70	GRAPHIC, 3	1				UR FOR SW

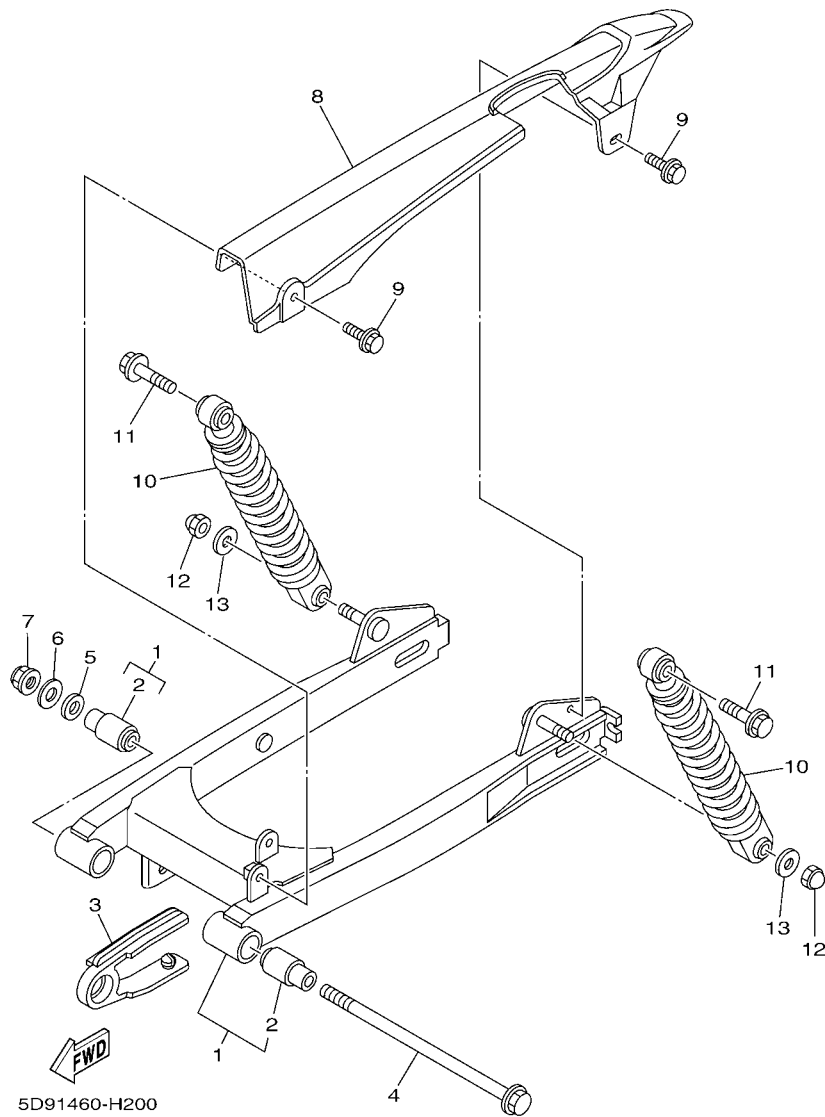

FIG. 20 REAR ARM & SUSPENSION

[illegible]

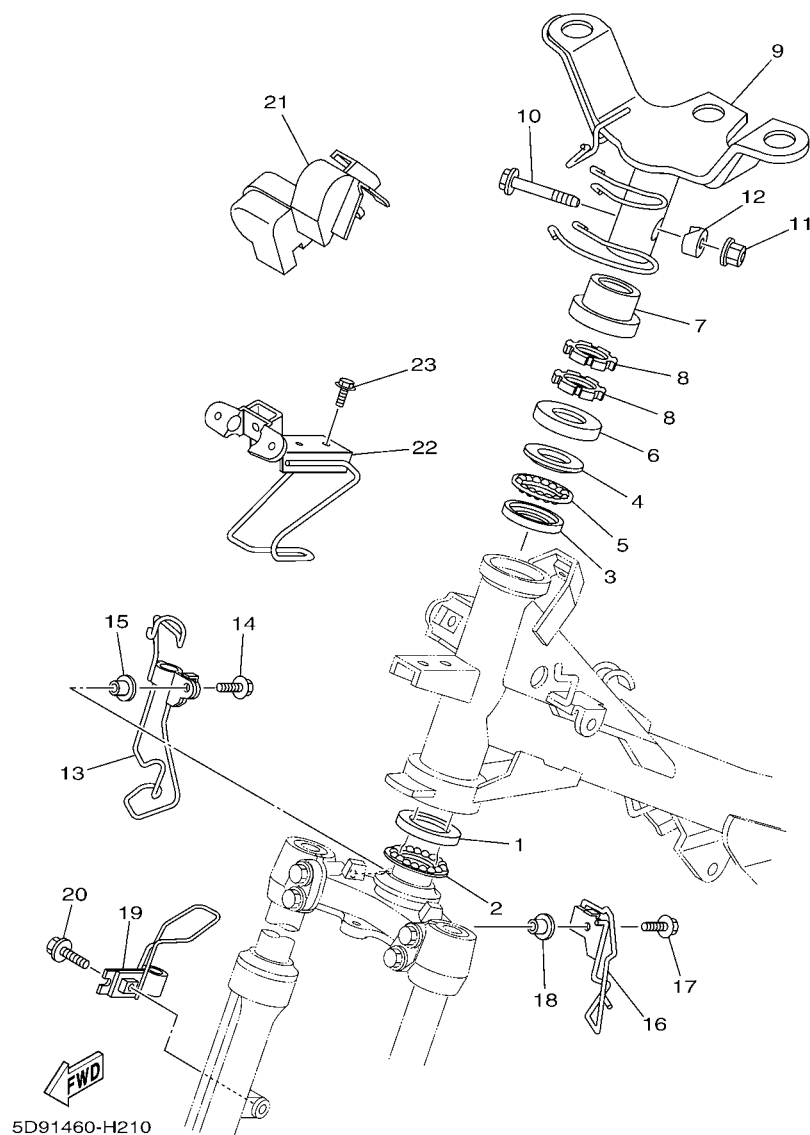

FIG. 21 STEERING

REF. NO.	PART NO.	DESCRIPTION	5D92				REMARKS
1	156-23412-00	RACE, BALL 2	1				
2	5TL-2341E-00	RETAINER, BALL BEARING	1				
3	22F-23412-01	RACE, BALL 2	1				
4	22F-23411-01	RACE, BALL 1	1				
5	5TL-2341E-10	RETAINER, BALL BEARING	1				
6	3AY-F3416-00	COVER, BALL RACE 2	1				
7	5LM-F3415-00	COVER, BALL RACE 1	1				
8	90179-25033	NUT	2				
9	35D-F3461-00	BRACKET, HANDLE	1				
10	90105-10036	BOLT, FLANGE	1				
11	90179-10658	NUT	1				
12	5D9-F3113-00	COLLAR	1				
13	5D9-F5887-00	HOLDER, BRAKE HOSE	1				
14	95027-06016	BOLT, FLANGE	1				
15	90387-06681	COLLAR	1				
16	5D9-F3525-00	GUIDE	1				
17	95027-06016	BOLT, FLANGE	1				
18	90387-06681	COLLAR	1				
19	5D9-F331E-00	GUIDE, CABLE	1				
20	95027-06025	BOLT, FLANGE	1				
21	5D9-F3472-00	PROTECTOR	1				
22	5D9-F331A-00	STAY	1				
23	95807-06012	BOLT, FLANGE	2				

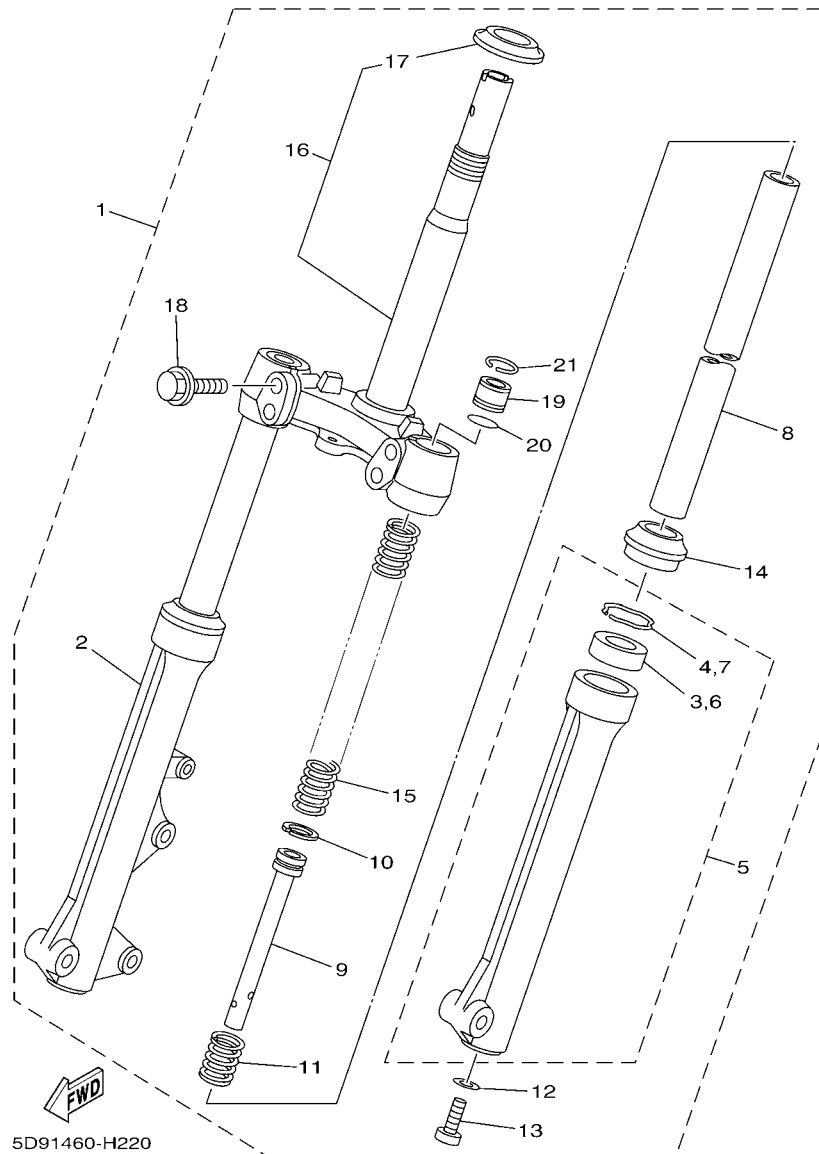

FIG. 22 FRONT FORK

REF. NO.	PART NO.	DESCRIPTION	SD92				REMARKS
1	5D9-F3100-10	FRONT FORK ASSY	1				
2	5D9-F3136-10	.TUBE, OUTER (RIGHT)	1				
3	3AY-F3145-00	..OIL SEAL	1				
4	5P0-F3156-00	..RING, SNAP	1				
5	5D9-F3126-10	.TUBE, OUTER (LEFT)	1				
6	3AY-F3145-00	..OIL SEAL	1				
7	5P0-F3156-00	..RING, SNAP	1				
8	5D9-F3110-00	.INNER TUBE COMP.1	2				
9	5D9-F3170-00	.CYLINDER COMP., FRONT FORK	2				
10	2JG-F3157-00	.RING, PISTON	2				
11	5D9-F3152-00	.SPRING, SUB	2				
12	509-F3158-L0	.GASKET	2				
13	31B-F3181-00	.BOLT, HEXAGON SOCKET HEAD	2				
14	5LM-F3144-00	.SEAL, DUST	2				
15	5D9-F3141-00	.SPRING, FRONT FORK	2				
16	5D9-F3340-00	..UNDER BRACKET COMP.	1				
17	18G-23411-00	..RACE, BALL 1	1				
18	4D0-F3346-00	.BOLT 1	4				
19	31B-F3111-00	.BOLT, CAP	2				
20	2JG-F3147-00	.O-RING	2				
21	31B-F3153-00	.RING, SNAP	2				

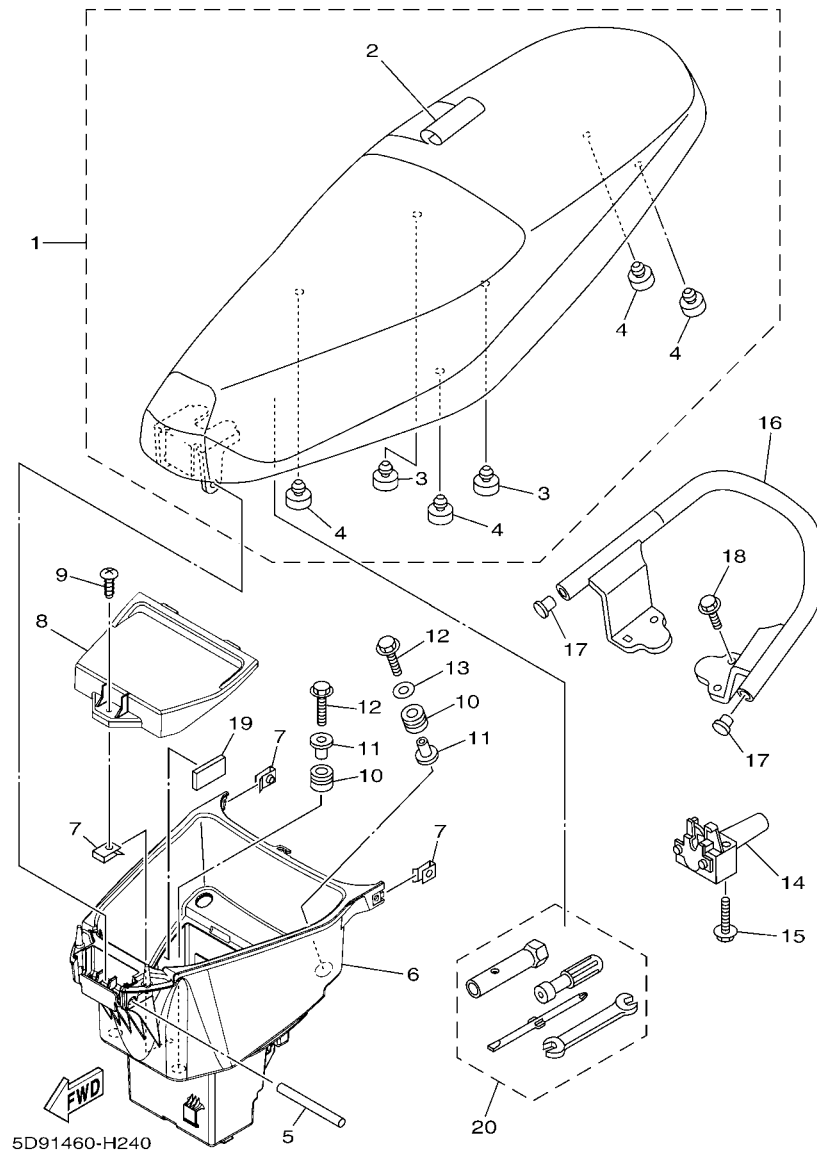

FIG. 24 SEAT

REF. NO.	PART NO.	DESCRIPTION	5D92				REMARKS
1	5D9-XF473-00	DOUBLE SEAT ASSY	1				
2	5D9-F470F-00	.SEAT COVER COMP.	1				
3	5D9-F4741-00	.PAD, SEAT	2				
4	5D9-F4741-10	.PAD, SEAT	4				
5	5TL-F4727-00	PIN, SEAT FITTING	1				
6	5D9-F473R-00	BOX 1	1				
7	90183-05807	NUT, SPRING	3				
8	5D9-F473T-00	LID 1	1				
9	97707-50016	SCREW, TRUSS HEAD TAPPING	1				
10	90480-14806	GROMMET	4				
11	90387-068D7	COLLAR	4				
12	95827-06030	BOLT, FLANGE	4				
13	90201-06033	WASHER, PLATE	2				
14	5D9-F4780-00	SEAT LOCK ASSY	1				
15	95807-06035	BOLT, FLANGE	2				
16	5D9-F4773-00	HANDLE, SEAT	1				
17	5D9-F4481-00	PLUG	2				
18	95827-06020	BOLT, FLANGE	4				
19	5D9-H2126-00	PAD, BATTERY	1				
20	3S0-F8100-00	TOOL KIT	1				UR
	3S0-F8100-10	TOOL KIT	1				UR



REF. NO.	PART NO.	DESCRIPTION	5092				REMARKS
1	5D9-F5111-00	HUB, FRONT	1				
2	90560-10292	SPACER	1				
3	93106-20816	OIL SEAL	1				
4	93306-300X9	BEARING	2				
5	4NS-F5104-00	SPOKE SET, FRONT	1				
6	94107-17829	TIRE (70/90-17M/C 38P NF63B)	1				UR INOUE
	94107-17822	TIRE (70/90-17M/C 38P D102FA)	1				UR DUNLOP
7	94222-17804	TUBE (2.25-17 TR4)	1				UR INOUE
	94222-17800	TUBE (2.25/2.50-17 TR4)	1				UR DUNLOP
8	94322-17858	BAND, RIM (1.20-17)	1				UR INOUE
	94322-17800	BAND, RIM (2.25/2.75-17)	1				UR DUNLOP
9	94414-17808	RIM (1.40-17)	1				
10	90387-10277	COLLAR	1				
11	3AY-F5181-01	AXLE, WHEEL	1				
12	90185-10811	NUT, SELF-LOCKING	1				
13	90201-101J1	WASHER, PLATE	1				
14	5TP-F5190-01	GEAR UNIT ASSY	1				

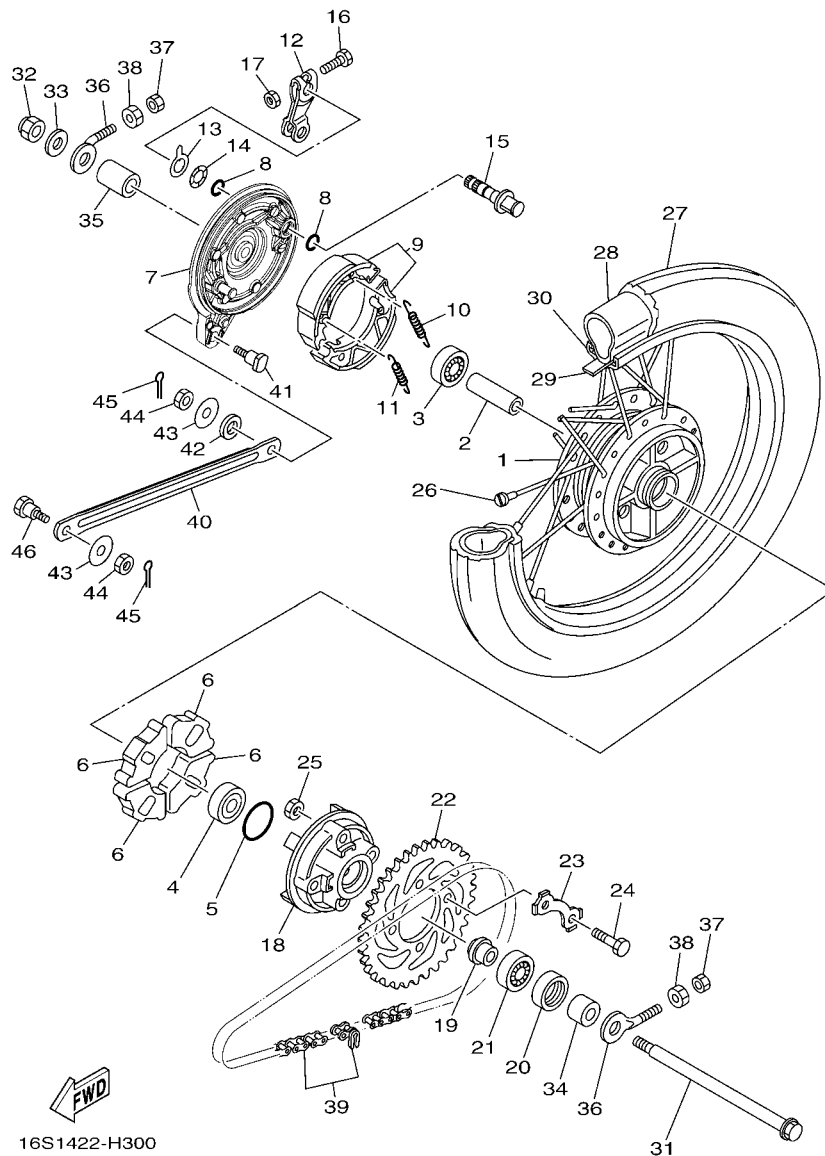

FIG. 27 REAR WHEEL

REF. NO.	PART NO.	DESCRIPTION	5D92				REMARKS
1	5D9-F5311-00	HUB, REAR	1				
2	90560-12145	SPACER	1				
3	93306-301YR	BEARING	1				
4	93306-301YP	BEARING	1				
5	93210-418G7	O-RING	1				
6	5D9-F5364-00	DAMPER	4				
7	5D9-F5321-00	PLATE, BRAKE SHOE	1				
8	93210-14104	O-RING	2				
9	5D9-F530K-00	BRAKE SHOE SET	1				
10	90506-12001	SPRING, TENSION	1				
11	90506-15001	SPRING, TENSION	1				
12	5D9-F5355-00	LEVER, CAMSHAFT	1				
13	5D9-F533A-00	PLATE, INDICATOR	1				
14	90206-14093	WASHER, WAVE	1				
15	5D9-F5351-00	CAMSHAFT	1				
16	97027-06035	BOLT, HEXAGON	1				
17	95307-06600	NUT	1				
18	5D9-F5366-00	CLUTCH, HUB	1				
19	90387-127Y0	COLLAR	1				
20	93106-26815	OIL SEAL	1				
21	93306-004XC	BEARING	1				
22	5D9-F5441-00	SPROCKET, DRIVEN (41T)	1				
23	5D9-F5412-00	WASHER	2				
24	90101-08847	BOLT	4				
25	90179-08639	NUT	4				
26	1S7-F5304-10	SPOKE SET, REAR	1				
27	94108-17828	TIRE (80/90-17M/C 44P NR78Y)	1				UR INOUE

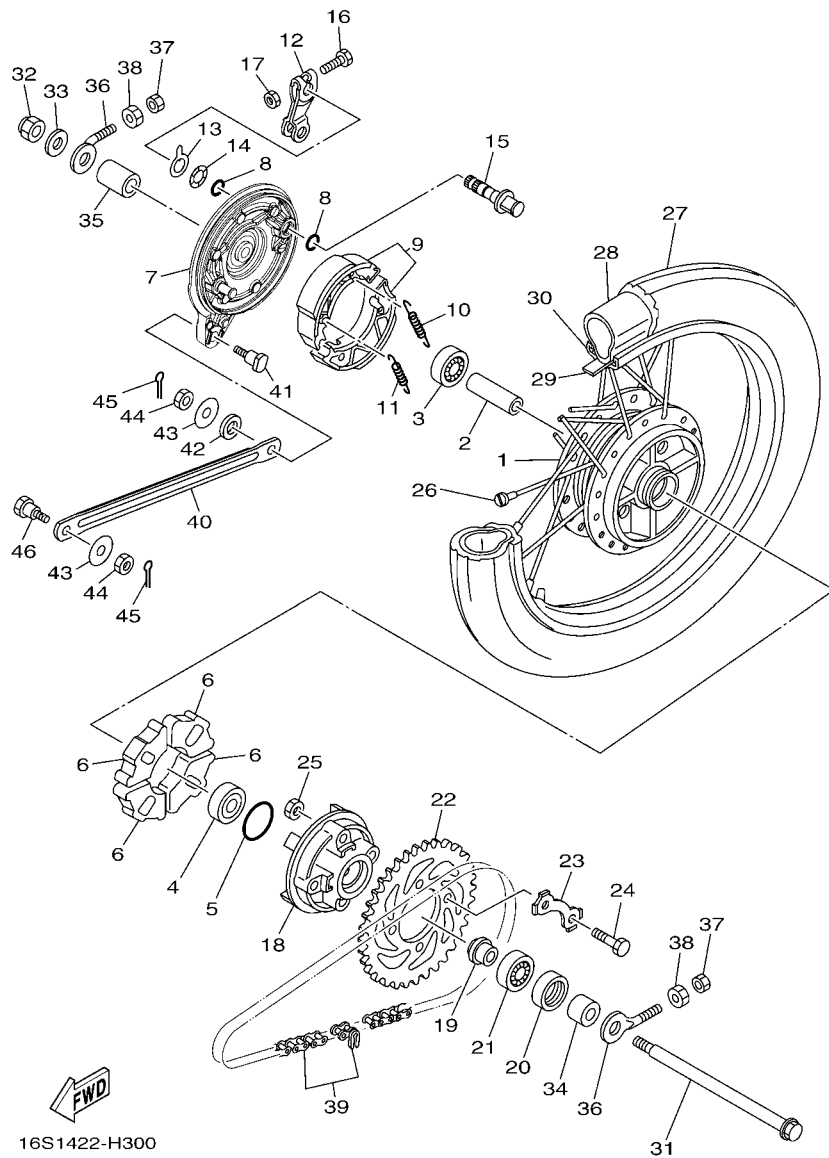

FIG. 27 REAR WHEEL

REF. NO.	PART NO.	DESCRIPTION	5D92				REMARKS
27	94108-17822	TIRE (80/90-17M/C 44P D102A)	1				UR DUNLOP
28	94227-17803	TUBE (2.75-17 TR4)	1				UR INOUE
	94227-17805	TUBE (2.75-17 TR4)	1				UR DUNLOP
29	94322-17858	BAND, RIM (1.20-17)	1				UR INOUE
	94322-17800	BAND, RIM (2.25/2.75-17)	1				UR DUNLOP
30	94414-17809	RIM (1.40-17)	1				
31	3AY-F5381-01	AXLE, WHEEL	1				
32	90185-12804	NUT, SELF-LOCKING	1				
33	90201-12688	WASHER, PLATE	1				
34	5D9-F5383-00	COLLAR, WHEEL	1				
35	5D9-F5377-00	COLLAR, WHEEL	1				
36	5LM-F5389-00	PULLER, CHAIN 2	2				
37	95307-06600	NUT	2				
38	90170-06184	NUT	2				
39	9X568-C4107	CHAIN	1				
40	5D9-F5371-00	BAR, TENSION	1				
41	90109-08828	BOLT	1				
42	90202-10800	WASHER, PLATE	1				
43	90201-081J7	WASHER, PLATE	2				
44	95304-08700	NUT	2				
45	91401-20012	PIN, COTTER	2				
46	5D9-F5373-00	BOLT, TENSION BAR	1				

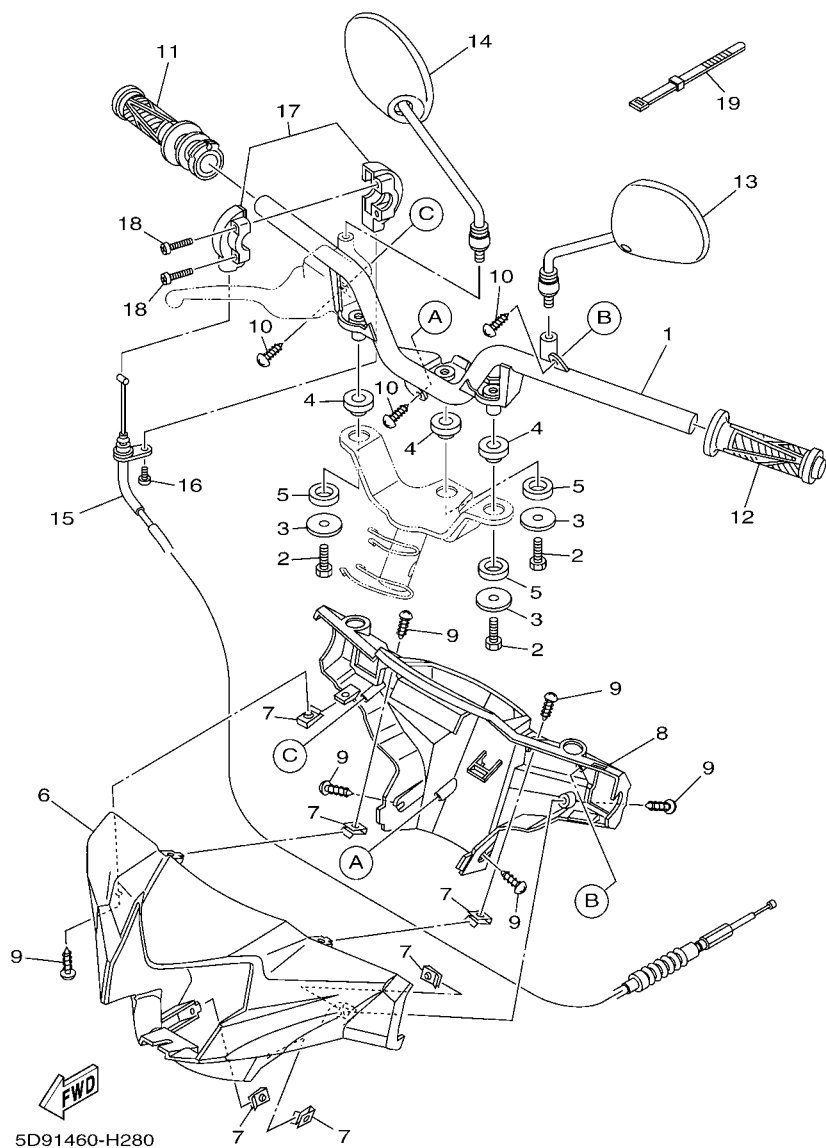

FIG. 28 STEERING HANDLE & CABLE

REF. NO.	PART NO.	DESCRIPTION	5D92				REMARKS
1	5D9-F6210-00	HANDLE	1				
2	97007-08016	BOLT	3				
3	90201-08612	WASHER, PLATE	3				
4	5D9-F8217-00	DAMPER 1	3				
5	5D9-F8227-00	DAMPER 2	3				
6	5D9-F6143-00-P0	COVER,HAND,UPPER 1(0582,MBL2)	1				UR FOR DRMK
	5D9-F6143-00-P3	COVER,HAND,UPPER 1(0582,MBL2)	1				UR FOR SMX
	5D9-F6143-00-P4	COVER,HAND,UPPER 1(0582,MBL2)	1				UR FOR BMC
	5D9-F6143-00-GE	COVER,HAND,UPPER 1(0582,MBL2)	1				UR FOR SW
	5D9-F6143-00-P5	COVER,HAND,UPPER 1(0582,MBL2)	1				UR FOR DBNM8
7	90183-05807	NUT, SPRING	6				
8	5D9-F6145-00	COVER,HAND,UPPER 2	1				
9	97707-50012	SCREW, TRUSS HEAD TAPPING	6				
10	97707-50016	SCREW, TRUSS HEAD TAPPING	3				
11	3S0-F6240-00	GRIP ASSY	1				
12	3S0-F6241-00	GRIP	1				
13	5D9-F6280-00	REAR VIEW MIRROR ASSY (LEFT)	1				
14	5D9-F6290-00	REAR VIEW MIRROR ASSY (RIGHT)	1				
15	5D9-F6311-00	CABLE, THROTTLE 1	1				
16	91317-05016	BOLT	1				
17	5TL-F6270-00	CAP GRIP ASSY	1				
18	98507-05025	SCREW, PAN HEAD	2				
19	3AY-H3936-10	BAND, SWITCH CORD	2				

[illegible]

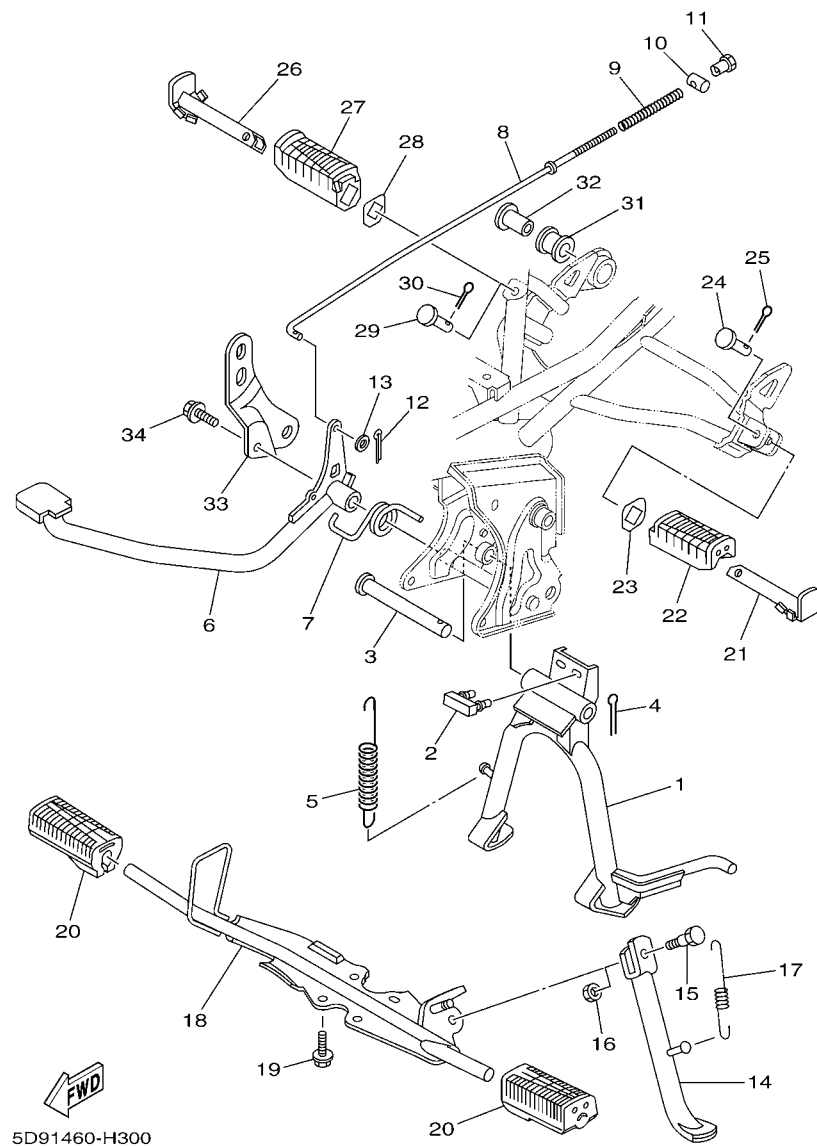

FIG. 30 STAND & FOOTREST

REF. NO.	PART NO.	DESCRIPTION	5D92				REMARKS
1	5D9-F7111-00	STAND, MAIN	1				
2	5TP-F7114-10	STOPPER, MAIN STAND	1				
3	3S0-F7112-00	SHAFT, MAIN STAND	1				
4	91401-30030	PIN, COTTER	1				
5	90506-35806	SPRING, TENSION	1				
6	5D9-F7211-00	PEDAL, BRAKE	1				
7	90508-40810	SPRING, TORSION	1				
8	5D9-F7231-00	ROD, BRAKE	1				
9	90501-10245	SPRING, COMPRESSION	1				
10	90249-12008	PIN	1				
11	90179-06411	NUT	1				
12	91401-20012	PIN, COTTER	1				
13	92907-06600	WASHER, PLATE	1				
14	5D9-F7311-00	STAND, SIDE	1				
15	90109-08034	BOLT	1				
16	95307-08700	NUT	1				
17	90506-23804	SPRING, TENSION	1				
18	5D9-F7411-00	FOOTREST 1	1				
19	95827-08016	BOLT, FLANGE	4				
20	5LM-F7413-00	COVER, FOOTREST	2				
21	5TP-F7431-00	FOOTREST, REAR 1	1				
22	5TP-F7433-00	COVER, REAR FOOTREST	1				
23	5LM-F7445-00	PLATE 1	1				
24	90240-08144	PIN, CLEVIS	1				
25	91401-25015	PIN, COTTER	1				
26	5TP-F7441-00	FOOTREST, REAR 2	1				
27	5TP-F7444-00	COVER, REAR FOOTREST	1				

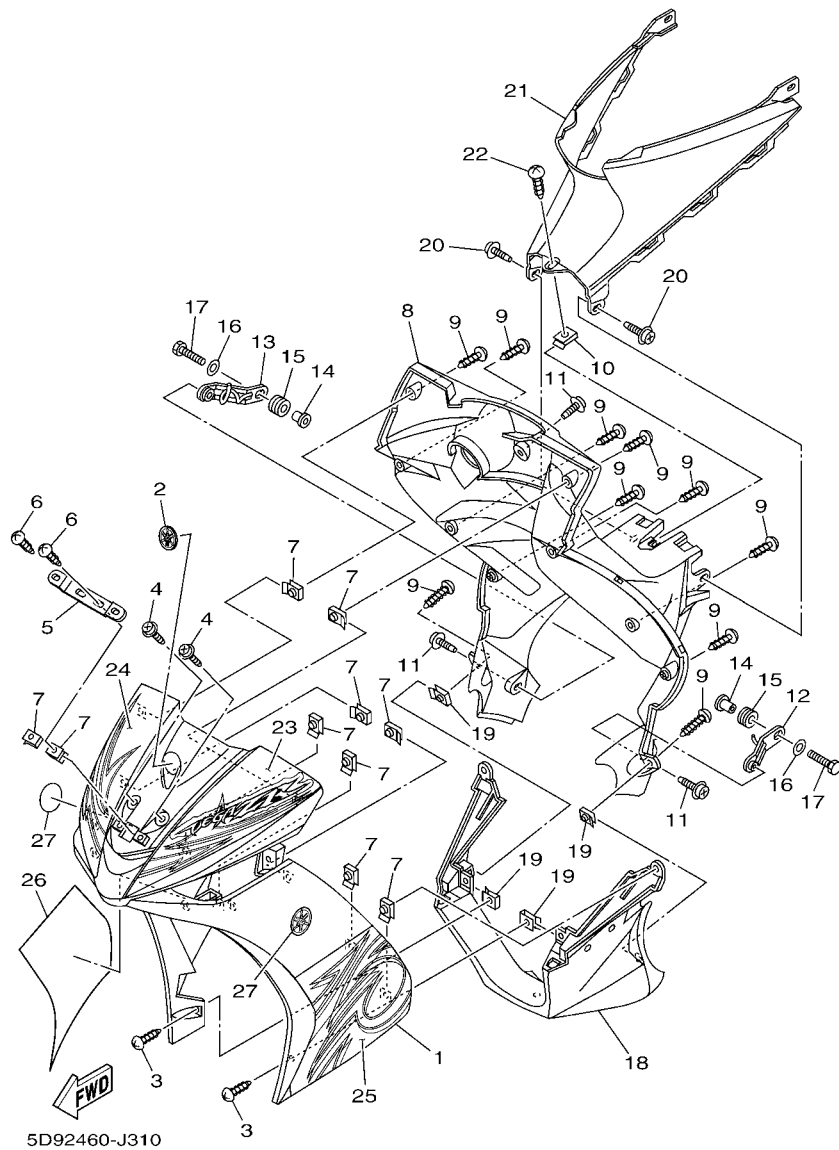

FIG. 31 LEG SHIELD

REF. NO.	PART NO.	DESCRIPTION	5D92				REMARKS
1	5D9-F8311-00-P0	LEG SHIELD 1	1				UR FOR DRMK
	5D9-F8311-00-P3	LEG SHIELD 1	1				UR FOR SMX
	5D9-F8311-00-P4	LEG SHIELD 1	1				UR FOR BMC
	5D9-F8311-00-GE	LEG SHIELD 1	1				UR FOR SW
	5D9-F8311-00-P5	LEG SHIELD 1	1				UR FOR DBNM8
2	5TL-F313B-00	EMBLEM 1	1				
3	97707-50016	SCREW, TRUSS HEAD TAPPING	2				
4	90159-06817	SCREW, WITH WASHER	2				
5	5TP-H454E-01	BRACKET, NUMBER PLATE	1				
6	97707-50014	SCREW, TRUSS HEAD TAPPING	2				
7	90183-05807	NUT, SPRING	10				
8	5D9-F8312-00	LEG SHIELD 2	1				
9	97707-50016	SCREW, TRUSS HEAD TAPPING	10				
10	90183-05807	NUT, SPRING	1				
11	90159-06817	SCREW, WITH WASHER	3				
12	5D9-F8321-00	STAY 1	1				
13	5D9-F8322-00	STAY 2	1				
14	90387-06841	COLLAR	2				
15	90480-13815	GROMMET	2				
16	90201-06557	WASHER, PLATE	2				
17	97007-06020	BOLT	2				
18	5D9-F8385-00	COVER, UNDER	1				
19	90183-05807	NUT, SPRING	4				
20	90159-06817	SCREW, WITH WASHER	2				
21	5D9-F842N-00	COVER 2	1				
22	97707-50016	SCREW, TRUSS HEAD TAPPING	1				
23	5D9-F832L-40	GRAPHIC, 13	1				UR FOR DRMK

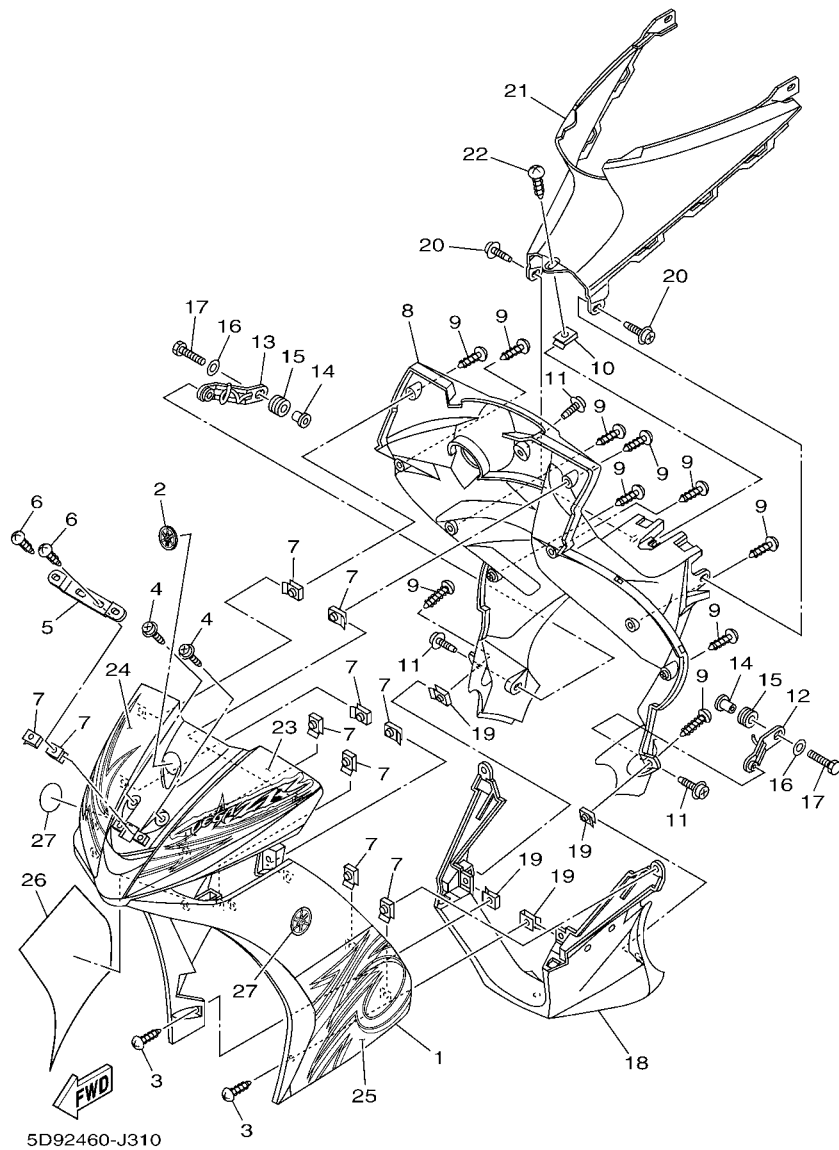

FIG. 31 LEG SHIELD

REF. NO.	PART NO.	DESCRIPTION	5D92				REMARKS
23	5D9-F832L-50	GRAPHIC, 13	1				UR FOR SMX
	5D9-F832L-60	GRAPHIC, 13	1				UR FOR BMC
	5D9-F832L-70	GRAPHIC, 13	1				UR FOR SW
	5D9-F832L-80	GRAPHIC, 13	1				UR FOR DBNM8
24	5D9-F831Y-40	GRAPHIC, 14	1				UR FOR DRMK
	5D9-F831Y-50	GRAPHIC, 14	1				UR FOR SMX
	5D9-F831Y-60	GRAPHIC, 14	1				UR FOR BMC
	5D9-F831Y-70	GRAPHIC, 14	1				UR FOR SW
	5D9-F831Y-80	GRAPHIC, 14	1				UR FOR DBNM8
25	5D9-F832B-40	GRAPHIC, 15	1				UR FOR DRMK
	5D9-F832B-50	GRAPHIC, 15	1				UR FOR SMX
	5D9-F832B-60	GRAPHIC, 15	1				UR FOR BMC
	5D9-F832B-70	GRAPHIC, 15	1				UR FOR SW
	5D9-F832B-80	GRAPHIC, 15	1				UR FOR DBNM8
26	5D9-F832C-40	GRAPHIC, 16	1				UR FOR DRMK
	5D9-F832C-50	GRAPHIC, 16	1				UR FOR SMX
	5D9-F832C-60	GRAPHIC, 16	1				UR FOR BMC
	5D9-F832C-70	GRAPHIC, 16	1				UR FOR SW
	5D9-F832C-80	GRAPHIC, 16	1				UR FOR DBNM8
27	31B-F836D-00	TUNING FORK MARK	2				

[illegible]

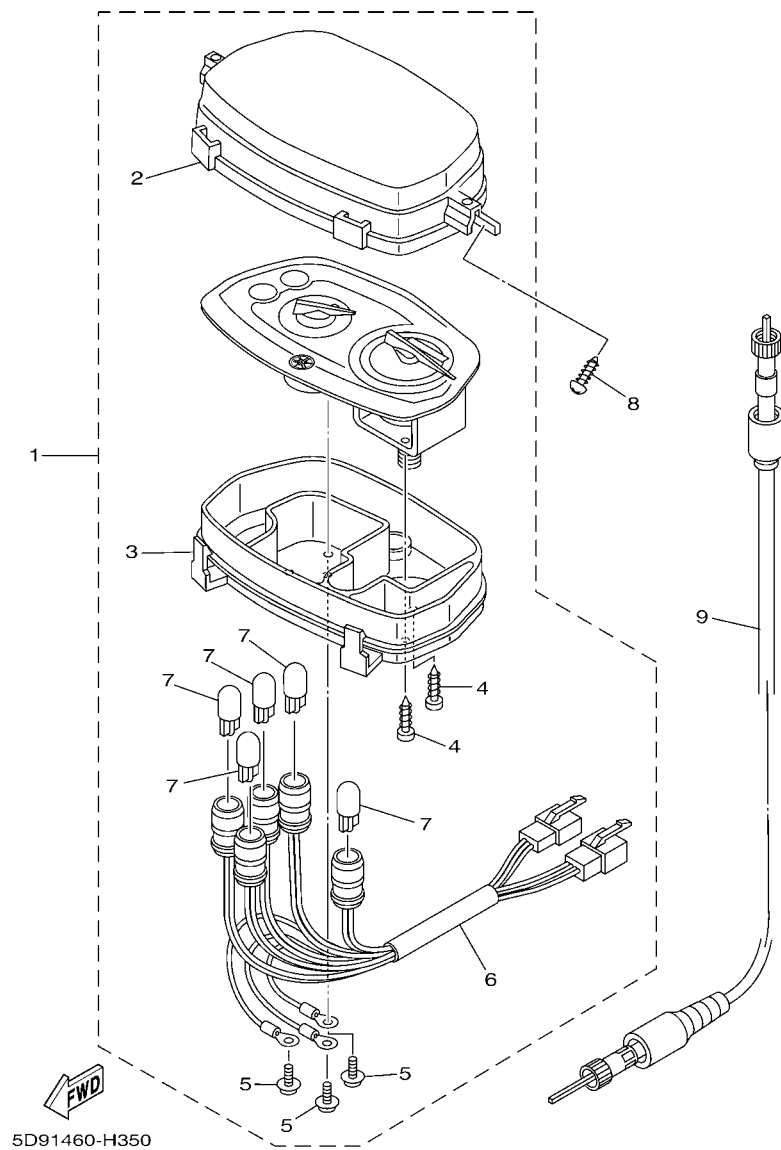

FIG. 35 METER

[illegible]

[illegible]

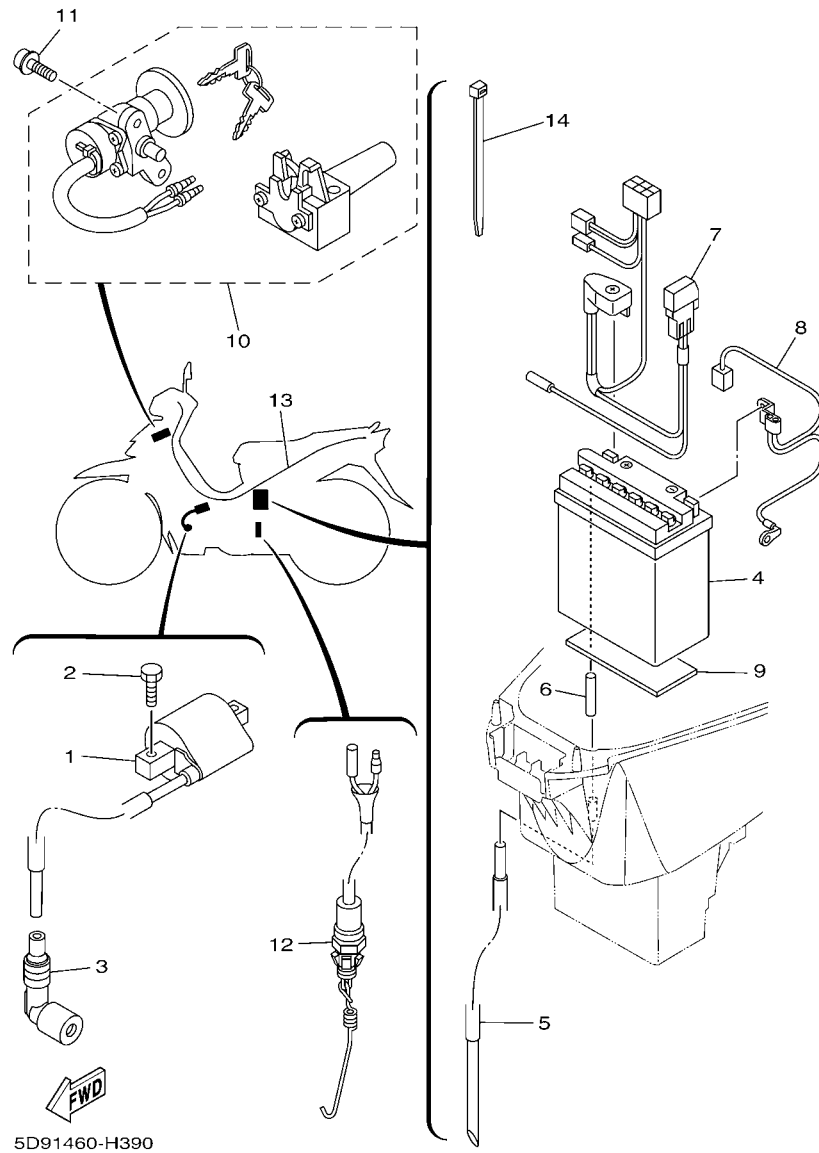

FIG. 39 ELECTRICAL 1

REF. NO.	PART NO.	DESCRIPTION	5D92				REMARKS
1	5TP-H2310-01	IGNITION COIL ASSY	1				
2	97027-06016	BOLT, HEXAGON	2				
3	5TP-H2370-00	PLUG CAP ASSY	1				
4	3AY-H2110-20	BATTERY ASSY (YUASA YB5L-B)	1				UR
	3AY-H2110-30	BATTERY ASSY (GS GM5Z-3B)	1				UR
5	90445-08816	HOSE (L350)	1				
6	90445-08819	HOSE (L40)	1				
7	5D9-H2115-00	WIRE, PLUS LEAD	1				
8	5D9-H2116-00	WIRE, MINUS LEAD	1				
9	3S0-H2176-00	DAMPER	1				
10	5D9-XH250-01	MAIN SW. STRG. LOCK SUB ASSY.	1				
11	90110-06858	BOLT, HEXAGON SOCKET HEAD	2				
12	5D9-H2530-00	STOP SWITCH ASSY	1				
13	5D9-H2590-00	WIRE HARNESS ASSY	1				
14	90465-13152	CLAMP	2				

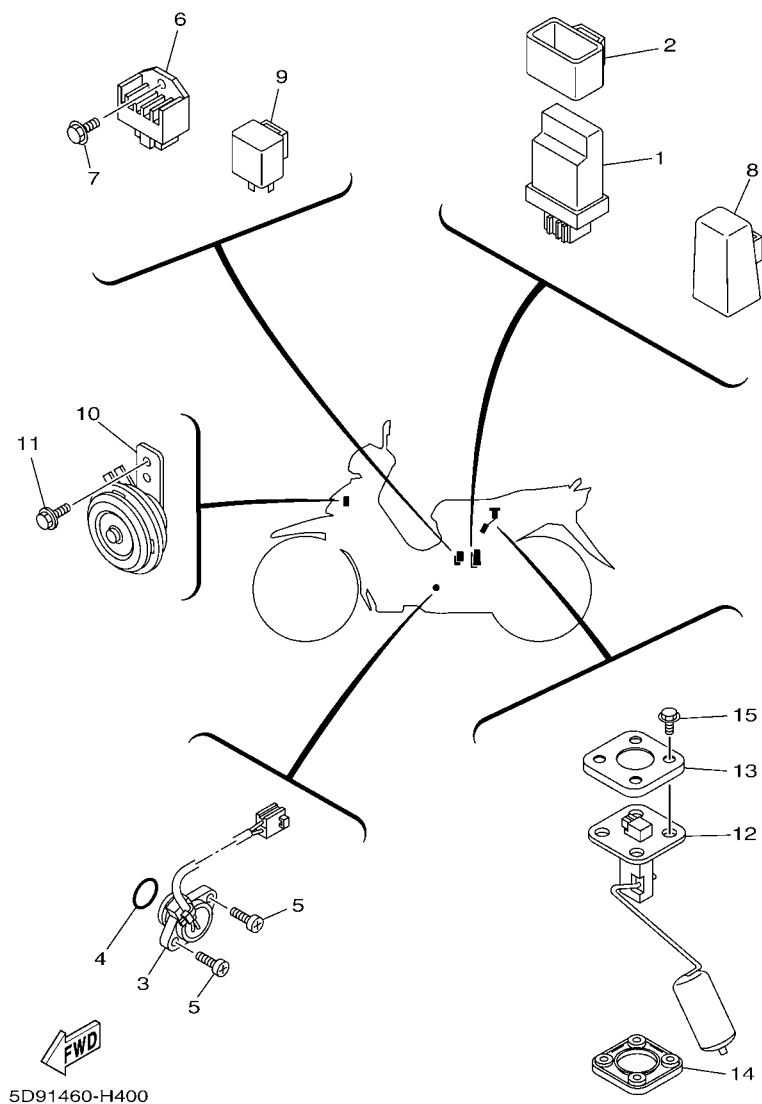

FIG. 40 ELECTRICAL 2

REF. NO.	PART NO.	DESCRIPTION	5092				REMARKS
1	5D9-H554A-10	C.D.I. UNIT COMP.	1				
2	5D9-H5546-00	BAND	1				
3	5D9-H2540-00	NEUTRAL SWITCH ASSY	1				
4	93210-21801	O-RING	1				
5	98507-05016	SCREW, PAN HEAD	2				
6	2P2-H1960-00	RECTIFIER & REGULATOR ASSY	1				
7	95027-06014	BOLT, FLANGE	1				
8	1S7-H1940-10	STARTER RELAY ASSY	1				
9	5D9-H3350-00	FLASHER RELAY ASSY	1				
10	5MX-H3371-00	HORN	1				
11	95807-06010	BOLT, FLANGE	1				
12	5D9-H5752-00	SENDER UNIT ASSY, FUEL METER	1				
13	5ER-H5757-00	RETAINER	1				
14	4US-H5753-00	GASKET, SENDER UNIT	1				
15	90119-05071	BOLT, WITH WASHER	4				

NUMERICAL INDEX

PART NO.	REF. NO.	PART NO.	REF. NO.	PART NO.	REF. NO.	PART NO.	REF. NO.	PART NO.	REF. NO.	PART NO.	REF. NO.
4ST-11134-11	1 - 2	5D9-E1607-00	2 - 11	5TP-E4747-00	8 - 17	5D9-E6620-01	13 - 3	1S7-F1737-10	19 - 18	5D9-F3170-00	22 - 9
5D9-12113-00	3 - 4	5D9-E1631-00	2 - 8		30 - 31	5D9-E6626-00	13 - 4	5D9-F173E-40	19 - 14	31B-F3181-00	22 - 13
5TN-12117-00	3 - 7	5LM-E1633-00	2 - 9	5LM-E4766-00	8 - 10	5D9-E6628-01	13 - 23	5D9-F173E-50	19 - 14	5D9-F331A-00	21 - 22
3C1-12159-01	3 - 10	5D9-E1636-09	2 - 8	5TP-E4766-00	8 - 8	5D9-E6777-00	13 - 22	5D9-F173E-60	19 - 14	5D9-F331E-00	21 - 19
5TN-14103-00	7 - 21	5D9-E1638-09	2 - 8	5D9-E482K-00	1 - 18	5D9-E7121-00	14 - 6	5D9-F173E-70	19 - 14	5D9-F3340-00	22 - 16
5D9-14104-00	7 - 20	5D9-E1651-00	2 - 4	5D9-E4840-00	1 - 19	5D9-E7131-00	14 - 2	5D9-F173E-80	19 - 14	4D0-F3346-00	22 - 18
5D9-1410A-00	7 - 16	5D9-E1681-00	2 - 2	5D9-E4881-00	6 - 25	5D9-E7141-00	14 - 3	5D9-F173F-40	19 - 15	5LM-F3415-00	21 - 7
5D9-14112-00	7 - 5	5D9-E2111-10	3 - 1	5D9-E4890-00	1 - 20	5D9-E7211-00	14 - 18	5D9-F173F-50	19 - 15	3AY-F3416-00	21 - 6
5D9-14131-00	7 - 4	5TN-E2114-00	3 - 5	5D9-E5113-00	10 - 11	5D9-E7231-00	14 - 17	5D9-F173F-60	19 - 15	35D-F3461-00	21 - 9
5TN-14141-18	7 - 14	3S0-E2118-00	3 - 6	5D9-E5150-00	9 - 1	5D9-E7241-00	14 - 16	5D9-F173F-70	19 - 15	5D9-F3472-00	21 - 21
2MM-14142-17	7 - 11	5ER-E2119-00	3 - 3	5D9-E5155-00	9 - 5	5D9-E7402-00	14 - 13	5D9-F173F-80	19 - 15	5D9-F3525-00	21 - 16
5TN-14147-00	7 - 7	5D9-E2121-10	3 - 2	5D9-E5316-00	9 - 11	5D9-E7411-00	14 - 1	5D9-F1741-00-1X	19 - 6	5D9-F4110-00	23 - 1
5TN-14148-00	7 - 13	5TN-E2126-00	3 - 8	5D9-E5362-00	10 - 22	5D9-E7451-00	14 - 24	5D9-F174G-40	19 - 16	5D9-F414G-00	23 - 13
18A-1414A-71	7 - 12	5D9-E2151-00	3 - 9	4ST-E5371-00	9 - 2	1S7-E7456-00	14 - 25	5D9-F174G-50	19 - 16	5D9-F4216-00	23 - 9
5TN-14150-10	7 - 26	4ST-E2156-00	3 - 12	5D9-E5377-01	10 - 16	3C1-E7471-00	14 - 11	5D9-F174G-60	19 - 16	5D9-F4311-00	23 - 3
802-14161-00	7 - 2	5D9-E2170-00	4 - 1	49P-E5411-01	10 - 1	5D9-E8101-01	16 - 1	5D9-F174G-70	19 - 16	5D9-F4312-00	23 - 4
3RW-14174-00	7 - 17	5D9-E2170-10	4 - 1	5D9-E5418-00	10 - 12	5D9-E8111-01	16 - 23	5D9-F174G-80	19 - 16	5D9-F4313-00	23 - 5
353-14186-00	7 - 9	5LW-E2176-00	4 - 4	5D9-E5421-00	10 - 17	5D9-E8120-00	15 - 7	5D9-F174H-40	19 - 17	5D9-F4481-00	24 - 17
5LW-14191-00	7 - 23	5D9-E2210-00	4 - 11	5D9-E5451-00	10 - 2	5D9-E8140-10	16 - 7	5D9-F174H-50	19 - 17	5TN-F4500-00	23 - 8
5D9-14196-00	7 - 24	5D9-E2213-00	4 - 12	5D9-E5461-00	10 - 18	5D9-E8172-00	16 - 3	5D9-F174H-60	19 - 17	4YS-F4514-00	23 - 2
4NM-14198-00	7 - 3	5D9-E2228-00	4 - 10	5D9-E5499-00	5 - 12	5LM-E8173-00	16 - 15	5D9-F174H-70	19 - 17	4YY-F4610-00	23 - 11
5TN-14216-00	7 - 25	5D9-E2231-00	4 - 8	2P2-E5512-00	12 - 1	5D9-E8179-00	16 - 2	5D9-F174H-80	19 - 17	4YY-F4612-00	23 - 12
4GL-14239-00	7 - 8	5D9-E2241-00	4 - 9	5TP-E5524-00	12 - 3	5D9-E817A-00	16 - 16	5D9-F194J-00	30 - 33	5D9-F470F-00	24 - 2
5D9-1490J-00	7 - 6	5D9-E3300-00	5 - 1	5D9-E5580-00	12 - 5	5D9-E8181-00	16 - 4	5D9-F2100-00	20 - 1	5TL-F4727-00	24 - 5
5D9-14933-00	7 - 19	5D9-E3324-00	5 - 7	5D9-E5620-00	11 - 11	5D9-E8185-40	15 - 2	5D9-F2123-00	20 - 2	5D9-F473R-00	24 - 6
5TN-14940-00	7 - 18	4ST-E3411-00	5 - 5	5D9-E5641-00	11 - 2	5D9-E8186-00	16 - 17	5LM-F2141-00	20 - 4	5D9-F473T-00	24 - 8
5DV-14985-00	7 - 15	1S7-E3440-00	5 - 6	4WH-E5644-00	11 - 5	5D9-E8337-10	16 - 8	5D9-F2151-00	20 - 3	5D9-F4741-00	24 - 3
18G-23411-00	22 - 17	5D9-E3447-00	5 - 8		12 - 4	5D9-E8511-00	15 - 10	5D9-F2210-00	20 - 10	5D9-F4741-10	24 - 4
22F-23411-01	21 - 4	5D9-E3542-00	6 - 23	5D9-E5645-10	11 - 8	5D9-E8512-00	15 - 11	5D9-F2277-00	20 - 11	5D9-F4773-00	24 - 16
156-23412-00	21 - 1	5D9-E3586-00	6 - 1	5D9-E5661-10	11 - 1	5TP-E8531-00	15 - 8	5D9-F2311-00	20 - 8	5D9-F4780-00	24 - 14
22F-23412-01	21 - 3	5D9-E3595-00	6 - 2	5D9-E5664-10	11 - 9	5D9-E8540-00	15 - 1	5D9-F3100-10	22 - 1	4NS-F5104-00	25 - 5
5TL-2341E-00	21 - 2	5D9-E4101-00	7 - 1	5D9-E5671-00	11 - 4	5TP-E8542-00	15 - 5	5D9-F3110-00	22 - 8	5D9-F5111-00	25 - 1
5TL-2341E-10	21 - 5	5D9-E4197-00	7 - 27	5D9-E6135-00	13 - 24	5TP-E8699-00	16 - 22	31B-F3111-00	22 - 19	3AY-F5181-01	25 - 11
36Y-2589H-00	29 - 8	5D9-E4411-00	6 - 8	5D9-E6150-10	13 - 13	5D9-F1110-00	17 - 1	5D9-F3113-00	21 - 12	5TP-F5190-01	25 - 14
1Y7-83517-00	35 - 7	5D9-E4412-01	6 - 10	5D9-E6321-00	13 - 16	5D9-F111A-00	17 - 12	5D9-F3126-10	22 - 5	1S7-F5304-10	27 - 26
5D9-E1111-00	1 - 1	5D9-E443E-10	6 - 15	5D9-E6334-00	13 - 21	5D9-F117R-00	17 - 10	5D9-F3136-10	22 - 2	5D9-F530K-00	27 - 9
5LW-E111F-00	4 - 2	5D9-E443G-00	6 - 17	5HV-E6346-00	16 - 9	5TP-F139R-00	17 - 9	5TL-F313B-00	31 - 2	5D9-F5311-00	27 - 1
5D9-E1166-00	9 - 3	5D9-E4450-01	6 - 9	5D9-E6350-00	13 - 15	3S0-F139U-00	17 - 13	5D9-F3141-00	22 - 15	5D9-F5321-00	27 - 7
5D9-E1181-00	1 - 15	5D9-E4452-00	6 - 13	5D9-E6351-00	13 - 17	5D9-F1511-00-GE	18 - 1	5LM-F3144-00	22 - 14	5D9-F533A-00	27 - 13
5D9-E1185-00	1 - 7	5D9-E4453-00	6 - 11	5D9-E6352-00	13 - 19	5D9-F1511-00-P0	18 - 1	3AY-F3145-00	22 - 3	5D9-F5351-00	27 - 15
4ST-E1186-00	1 - 10	5D9-E4462-00	6 - 12	5D9-E6353-00	13 - 20	5D9-F1511-00-P3	18 - 1		22 - 6	5D9-F5355-00	27 - 12
4YS-E1198-00	5 - 4	5D9-E4611-00	8 - 1	5YP-E6356-00	13 - 27	5D9-F1511-00-P4	18 - 1	2JG-F3147-00	22 - 20	5D9-F5364-00	27 - 6
5D9-E1310-00	1 - 23	5TP-E4613-00	8 - 22	5D9-E6357-00	13 - 26	5D9-F1511-00-P5	18 - 1	5D9-F3152-00	22 - 11	5D9-F5366-00	27 - 18
5D9-E131H-00	1 - 21	5D9-E4628-00	8 - 2	5D9-E6371-00	13 - 14	5D9-F1556-00	18 - 2	31B-F3153-00	22 - 21	5D9-F5371-00	27 - 40
5D9-E1351-00	1 - 24	5D9-E4711-00	8 - 5	5D9-E6383-00	13 - 18	5D9-F1611-00	18 - 9	5P0-F3156-00	22 - 4	5D9-F5373-00	27 - 46
5D9-E1422-00	2 - 5	5TP-E4714-00	8 - 12	5LM-E6512-00	13 - 6	5D9-F1717-00	19 - 11		22 - 7	5D9-F5377-00	27 - 35
5D9-E1603-00	2 - 11	5D9-E4718-00	8 - 6	5TP-E6586-00	13 - 7	5D9-F171E-00-P1	19 - 12	2JG-F3157-00	22 - 10	3AY-F5381-01	27 - 31
5D9-E1605-00	2 - 11	5D9-E4728-00	8 - 9	5D9-E6611-10	13 - 2	5D9-F1731-00-1X	19 - 1	509-F3158-L0	22 - 12	5D9-F5383-00	27 - 34

NUMERICAL INDEX

PART NO.	REF. NO.	PART NO.	REF. NO.	PART NO.	REF. NO.	PART NO.	REF. NO.	PART NO.	REF. NO.	PART NO.	REF. NO.
5LM-F5389-00	27 - 36	5D9-F8227-00	28 - 5	5TP-H2370-00	39 - 3	5YP-W0048-50	26 - 8	90183-05807	24 - 7	90387-06803	6 - 20
5D9-F5412-00	27 - 23	5D9-F8311-00-GE	31 - 1	5D9-H2530-00	39 - 12	5P0-W0057-00	26 - 4		28 - 7		18 - 3
5D9-F5441-00	27 - 22	5D9-F8311-00-P0	31 - 1	5D9-H2540-00	40 - 3	5D9-WE140-00	2 - 1		31 - 7	90387-06841	31 - 14
5D9-F580U-01	26 - 3	5D9-F8311-00-P3	31 - 1	5D9-H2590-00	39 - 13	5D9-XF473-00	24 - 1		31 - 10	90387-06844	10 - 15
5D9-F582U-01	26 - 1	5D9-F8311-00-P4	31 - 1	5D9-H3310-10	34 - 2	5D9-XH250-01	39 - 10		31 - 19	90387-068D3	19 - 4
5P0-F583T-02	29 - 4	5D9-F8311-00-P5	31 - 1	5LL-H3311-00	34 - 1	90101-08847	27 - 24	90183-05815	37 - 11		19 - 9
5P0-F5852-00	29 - 7	5D9-F8312-00	31 - 8		37 - 3	90105-06849	1 - 17	90185-10811	25 - 12	90387-068D7	24 - 11
5P0-F5854-00	29 - 6	5D9-F831Y-40	31 - 24	5D9-H3312-10	34 - 3	90105-06863	10 - 6	90185-12804	27 - 32	90387-06813	8 - 18
5P0-F5855-00	29 - 10	5D9-F831Y-50	31 - 24	5D9-H3320-10	34 - 4	90105-06878	23 - 10	90201-06033	24 - 13		30 - 32
5TL-F5867-01	29 - 9	5D9-F831Y-60	31 - 24	5D9-H3322-10	34 - 5	90105-06888	8 - 3	90201-06557	8 - 11	90387-10277	25 - 10
5D9-F5872-01	29 - 1	5D9-F831Y-70	31 - 24	5D9-H3332-10	37 - 6	90105-10036	21 - 10		31 - 16	90387-127Y0	27 - 19
5D9-F5887-00	21 - 13	5D9-F831Y-80	31 - 24	5D9-H3342-10	37 - 5	90109-06577	38 - 5	90201-081J7	27 - 43	90387-16814	13 - 1
5YP-F5917-00	26 - 6	5D9-F8321-00	31 - 12	5D9-H3350-00	40 - 9	90109-08034	30 - 15	90201-08310	8 - 16	90387-20810	13 - 12
5P0-F5919-00	26 - 11	5D9-F8322-00	31 - 13	5MX-H3371-00	40 - 10	90109-08828	27 - 41	90201-08326	4 - 5	90401-10812	29 - 2
5YP-F5924-00	26 - 12	5D9-F832B-40	31 - 25	5D9-H3509-00	35 - 6	90110-05801	5 - 2		8 - 14	90430-06014	1 - 6
5YP-F5925-01	26 - 10	5D9-F832B-50	31 - 25	5D9-H3510-01	35 - 1	90110-06069	1 - 22	90201-083A8	8 - 19		4 - 13
5YP-F5937-00	26 - 7	5D9-F832B-60	31 - 25	5D9-H3511-00	35 - 2	90110-06846	6 - 5	90201-08609	1 - 12	90445-08816	39 - 5
5YP-F5939-00	26 - 13	5D9-F832B-70	31 - 25	2S0-H3516-00	36 - 3	90110-06858	39 - 11	90201-08612	28 - 3	90445-08819	39 - 6
5D9-F6143-00-GE	28 - 6	5D9-F832B-80	31 - 25	5D9-H353F-00	35 - 3	90111-08815	26 - 2	90201-086P8	17 - 5	90460-43053	6 - 19
5D9-F6143-00-P0	28 - 6	5D9-F832C-40	31 - 26	5D9-H3550-00	35 - 9	90116-06804	1 - 4	90201-10118	29 - 3	90462-08810	9 - 12
5D9-F6143-00-P3	28 - 6	5D9-F832C-50	31 - 26	5TL-H3922-00	38 - 4	90116-08815	9 - 10	90201-101J1	17 - 6	90465-13152	39 - 14
5D9-F6143-00-P4	28 - 6	5D9-F832C-60	31 - 26	3AY-H3936-10	28 - 19	90119-05071	40 - 15		25 - 13	90467-07029	7 - 28
5D9-F6143-00-P5	28 - 6	5D9-F832C-70	31 - 26	5D9-H3975-11	38 - 2	90119-06044	37 - 14	90201-106F2	20 - 13	90467-08801	6 - 24
5D9-F6145-00	28 - 8	5D9-F832C-80	31 - 26	5D9-H3975-20	38 - 3	90119-06051	18 - 10	90201-12019	13 - 10	90467-09006	23 - 7
5D9-F6210-00	28 - 1	5D9-F832L-40	31 - 23	5D9-H3976-00	38 - 1	90119-06117	20 - 9	90201-12190	20 - 6	90467-10008	23 - 6
3S0-F6240-00	28 - 11	5D9-F832L-50	31 - 23	5D9-H3980-00	38 - 7	90119-06810	6 - 21	90201-122F8	20 - 5	90467-11106	6 - 16
3S0-F6241-00	28 - 12	5D9-F832L-60	31 - 23	5D9-H4140-00	34 - 6	90149-10801	26 - 14	90201-122H1	32 - 5	90467-12052	6 - 18
5TL-F6270-00	28 - 17	5D9-F832L-70	31 - 23	5D9-H430A-00	36 - 4	90153-06803	1 - 5	90201-12688	27 - 33	90467-13808	6 - 22
5D9-F6280-00	28 - 13	5D9-F832L-80	31 - 23	5D9-H4310-00	36 - 1	90159-03102	35 - 5	90201-127F4	16 - 10		9 - 4
5D9-F6290-00	28 - 14	31B-F836D-00	31 - 27	5D9-H4312-00	36 - 5	90159-06817	19 - 13	90201-12824	16 - 14	90467-16800	6 - 27
5D9-F6311-00	28 - 15	5D9-F8385-00	31 - 18	5HV-H4314-00	36 - 2		31 - 4	90201-15700	14 - 7	90467-16801	6 - 26
5D9-F7111-00	30 - 1	5D9-F842N-00	31 - 21	3S0-H4374-00	36 - 8		31 - 11		14 - 19	90468-23194	11 - 3
3S0-F7112-00	30 - 3	5D9-H1410-10	32 - 2	5D9-H4546-00	36 - 6		31 - 20	90201-167P7	13 - 5	90480-01813	17 - 11
5TP-F7114-10	30 - 2	40D-H1450-00	32 - 1	5TP-H454E-01	31 - 5	90167-04021	35 - 4	90201-178D3	16 - 21	90480-12314	18 - 4
5D9-F7211-00	30 - 6	5D9-H1800-00	33 - 1	5D9-H4702-00	37 - 13	90170-05302	3 - 11	90202-10800	27 - 42	90480-12808	19 - 3
5D9-F7231-00	30 - 8	5TP-H1801-00	33 - 2	5D9-H4710-10	37 - 1	90170-06184	27 - 38	90206-14093	27 - 14		19 - 8
5D9-F7311-00	30 - 14	5D9-H1828-00	33 - 5	4AC-H4714-00	37 - 2	90176-08805	1 - 13	90206-19802	11 - 10	90480-13568	10 - 14
5D9-F7411-00	30 - 18	5D9-H183G-00	33 - 3	5D9-H4721-00	37 - 4	90179-06411	30 - 11	90209-17285	14 - 4	90480-13815	31 - 15
5LM-F7413-00	30 - 20	5D9-H1861-00	33 - 4	5D9-H4723-00	37 - 7	90179-08639	27 - 25	90209-18208	14 - 14	90480-14806	24 - 10
5TP-F7431-00	30 - 21	1S7-H1940-10	40 - 8	5D9-H4737-00	37 - 9	90179-08818	17 - 7	90240-08144	30 - 24	90480-18805	37 - 12
5TP-F7433-00	30 - 22	2P2-H1960-00	40 - 6	5D9-H5546-00	40 - 2	90179-10658	21 - 11		30 - 29	90501-04805	13 - 9
5TP-F7441-00	30 - 26	3AY-H2110-20	39 - 4	5D9-H554A-10	40 - 1	90179-10803	11 - 12	90249-12008	30 - 10	90501-06022	15 - 6
5TP-F7444-00	30 - 27	3AY-H2110-30	39 - 4	5D9-H5752-00	40 - 12	90179-10811	17 - 8	90280-03017	2 - 7	90501-06800	15 - 9
5LM-F7445-00	30 - 23	5D9-H2115-00	39 - 7	4US-H5753-00	40 - 14	90179-12802	13 - 11	90340-12808	5 - 3	90501-10245	30 - 9
	30 - 28	5D9-H2116-00	39 - 8	5ER-H5757-00	40 - 13	90179-14001	13 - 25	90340-14806	10 - 7	90501-125E9	16 - 13
3S0-F8100-00	24 - 20	5D9-H2126-00	24 - 19	5P0-W0041-00	29 - 5	90179-25033	21 - 8	90340-32805	10 - 9	90506-12001	27 - 10
3S0-F8100-10	24 - 20	3S0-H2176-00	39 - 9	5D9-W0045-01	26 - 9	90183-05807	18 - 7	90387-06681	21 - 15	90506-15001	27 - 11
5D9-F8217-00	28 - 4	5TP-H2310-01	39 - 1	5YP-W0047-50	26 - 5		18 - 11		21 - 18	90506-23804	30 - 17

NUMERICAL INDEX

PART NO.	REF. NO.	PART NO.	REF. NO.	PART NO.	REF. NO.	PART NO.	REF. NO.	PART NO.	REF. NO.	PART NO.	REF. NO.
90506-35806	30 - 5	93306-004XC	27 - 21	9502L-06040	10 - 20	97707-50016	31 - 9				
90508-26808	11 - 7	93306-054Y2	14 - 9	9502L-06050	10 - 5		31 - 22				
90508-40810	30 - 7	93306-204YS	14 - 22		10 - 21		35 - 8				
90560-10292	25 - 2	93306-252YL	14 - 10	9502L-06055	9 - 7	9770L-40620	37 - 8				
90560-12145	27 - 2	93306-300X9	25 - 4	9502L-06100	5 - 10	9770M-50030	6 - 14				
91317-05016	28 - 16	93306-301YP	27 - 4	95304-08700	27 - 44	98507-05016	40 - 5				
91317-06012	4 - 3	93306-301YR	27 - 3	95307-06600	27 - 17	98507-05025	28 - 18				
	12 - 6	93306-305YD	2 - 6		27 - 37	98517-06012	14 - 12				
91317-06020	15 - 3	93310-528YA	2 - 3	95307-08700	30 - 16	98907-05020	19 - 2				
91317-06025	6 - 7	93340-212Y8	16 - 11	95307-10800	20 - 12		19 - 7				
	29 - 11	93410-20038	14 - 5	95602-06100	38 - 6	98980-06012	8 - 7				
	32 - 3	93410-22039	14 - 15	95604-12200	20 - 7	99009-15400	14 - 8				
91317-08020	16 - 24	93440-10153	1 - 3	95707-06500	8 - 23		14 - 20				
91401-20012	27 - 45	93450-14088	2 - 10		16 - 19	99009-17400	16 - 20				
	30 - 12	93503-16807	13 - 28	95707-08500	8 - 20	99009-19400	11 - 6				
91401-25015	30 - 25	93604-10801	16 - 12	95707-12500	32 - 4	9X568-C4107	27 - 39				
	30 - 30	93604-12831	15 - 4	95807-06010	36 - 7						
91401-30030	30 - 4	93606-10800	13 - 8		40 - 11						
91810-14809	1 - 16	93608-43157	12 - 2	95807-06012	21 - 23						
	9 - 6	93608-50149	16 - 6	95807-06025	10 - 13						
	9 - 9	94107-17822	25 - 6	95807-06035	24 - 15						
	10 - 3	94107-17829	25 - 6	95807-08040	8 - 15						
	10 - 19	94108-17822	27 - 27	95817-08016	4 - 6						
92017-06010	5 - 13	94108-17828	27 - 27	95817-08120	17 - 4						
92903-10200	26 - 15	94222-17800	25 - 7	95817-08130	17 - 2						
92907-06600	18 - 6	94222-17804	25 - 7	95817-10120	17 - 3						
	30 - 13	94227-17803	27 - 28	95827-06020	24 - 18						
92990-06200	8 - 4	94227-17805	27 - 28	95827-06030	24 - 12						
93101-10843	10 - 24	94322-17800	25 - 8	95827-08016	30 - 19						
93102-12891	16 - 5		27 - 29		30 - 34						
93102-16801	11 - 13	94322-17858	25 - 8	95827-08045	8 - 21						
93102-20892	14 - 23		27 - 29	97007-06020	31 - 17						
93106-20816	25 - 3	94414-17808	25 - 9	97007-08016	28 - 2						
93106-26815	27 - 20	94414-17809	27 - 30	97027-06016	39 - 2						
93210-068F7	16 - 18	94568-C7090	4 - 7	97027-06020	18 - 5						
93210-14104	27 - 8	94700-00868	1 - 14	97027-06035	27 - 16						
93210-148F8	10 - 8	95027-06010	14 - 26	97607-04112	7 - 10						
93210-198F9	10 - 23	95027-06014	40 - 7	97607-04114	7 - 22						
93210-21801	40 - 4	95027-06016	21 - 14	97707-50012	18 - 8						
93210-258G2	6 - 3		21 - 17		28 - 9						
	6 - 4	95027-06020	1 - 9	97707-50014	31 - 6						
93210-29803	33 - 6		4 - 14		34 - 7						
93210-328G3	10 - 10	95027-06025	21 - 20		37 - 10						
93210-418G7	27 - 5	95027-06030	6 - 6	97707-50016	19 - 5						
93210-448G4	1 - 11	95027-08040	8 - 13		19 - 10						
93210-60800	5 - 11	9502L-06020	5 - 9		24 - 9						
93210-71462	1 - 8	9502L-06040	9 - 8		28 - 10						
93306-002YD	14 - 21		10 - 4		31 - 3						